

HARVARD UNIVERSITY.



LIBRARY

OF THE

MUSEUM OF COMPARATIVE ZOOLOGY

61.323

GIFT OF

Harvard college library

April 5, 1923.



BOUGHT WITH

THE BEQUEST OF

JAMES BROWN,

OF WATERTOWN.

Recd 10 June, 1858.

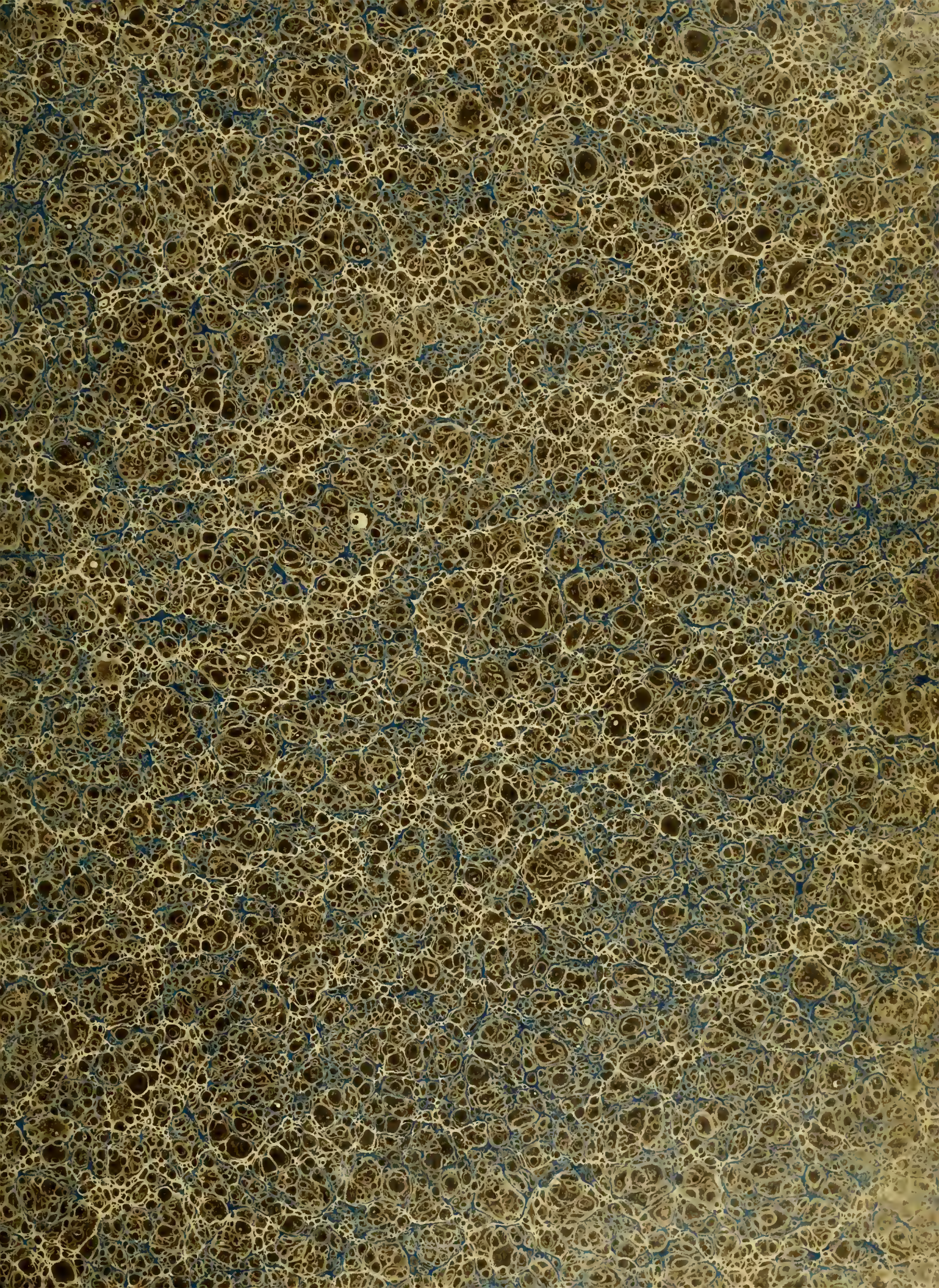

1521
←

MEMORIE
SULLA STORIA E NOTOMIA

Degli Animali senza Vertebre

DEL REGNO DI NAPOLI

DI STEFANO DELLE CHIAJE

(Figure)



NAPOLI
1822

1-169
175

Trans. to Mus. of Comp. Soc.

1-1

1

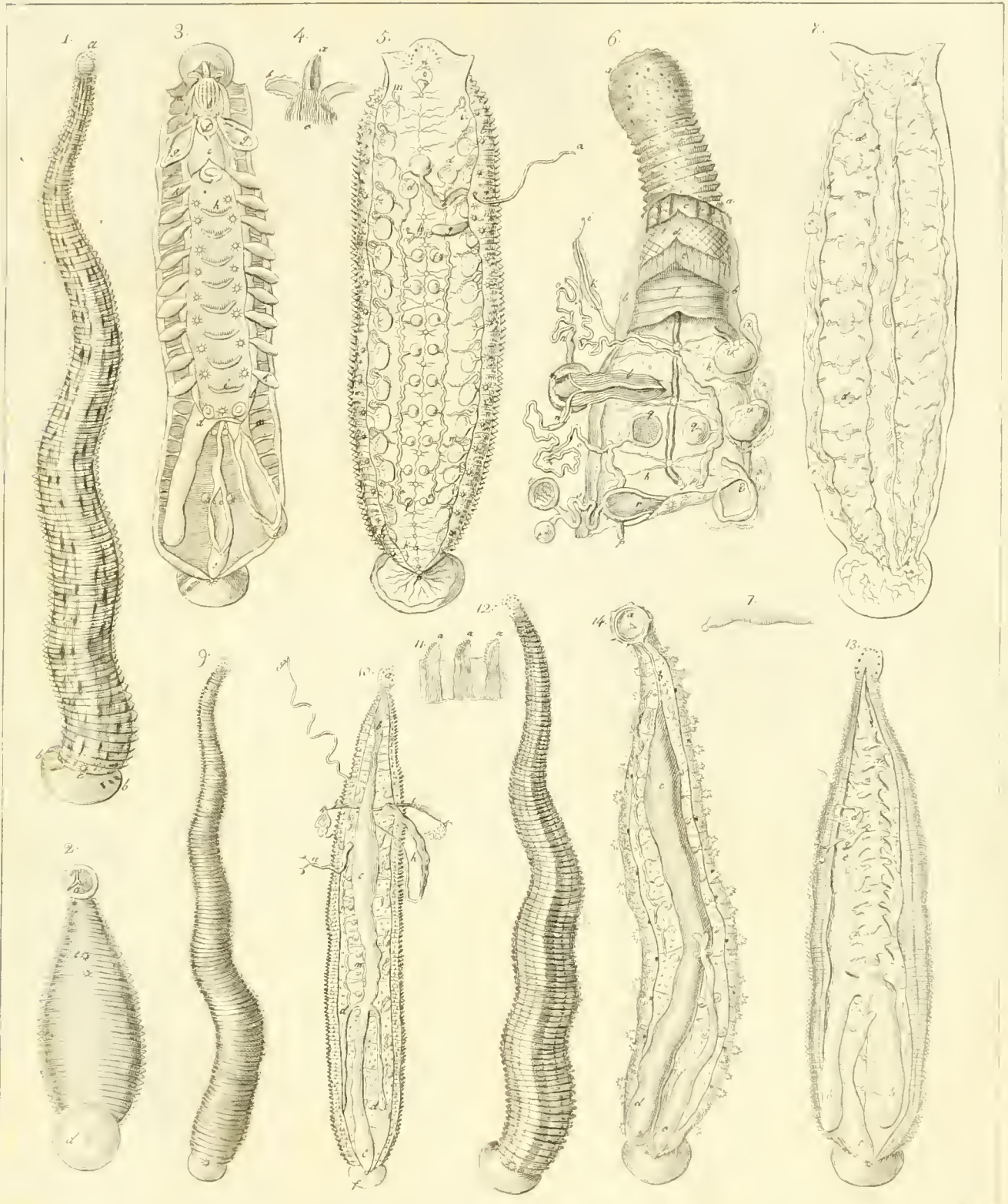

Syncha dis. 1-8. *Hirudo medicinalis*. 9-11 *H. sanguisuga*. 12-13 *H. vulgaris*. 14 *H. muricata*.

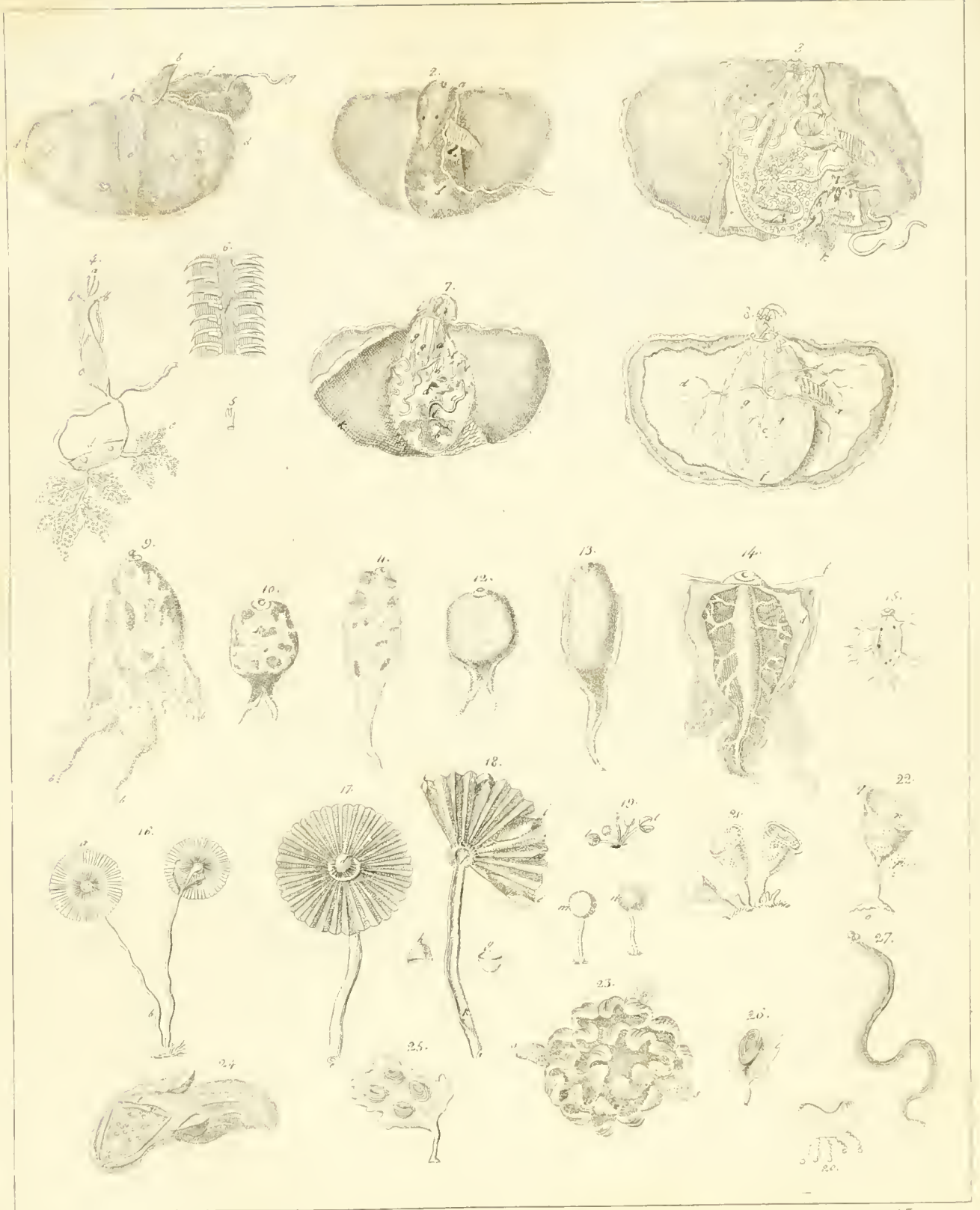

Clonostomum 1-8. *Clonostomum* 9-15. *Planaria ocellata* 16-18. *Acetabulum mediterraneum* 19. *Polyphysa rubescens* 20. *Sorticella Carolini* 21-26. *Testaceorum* 27. *Ascaris Cheloniacae*

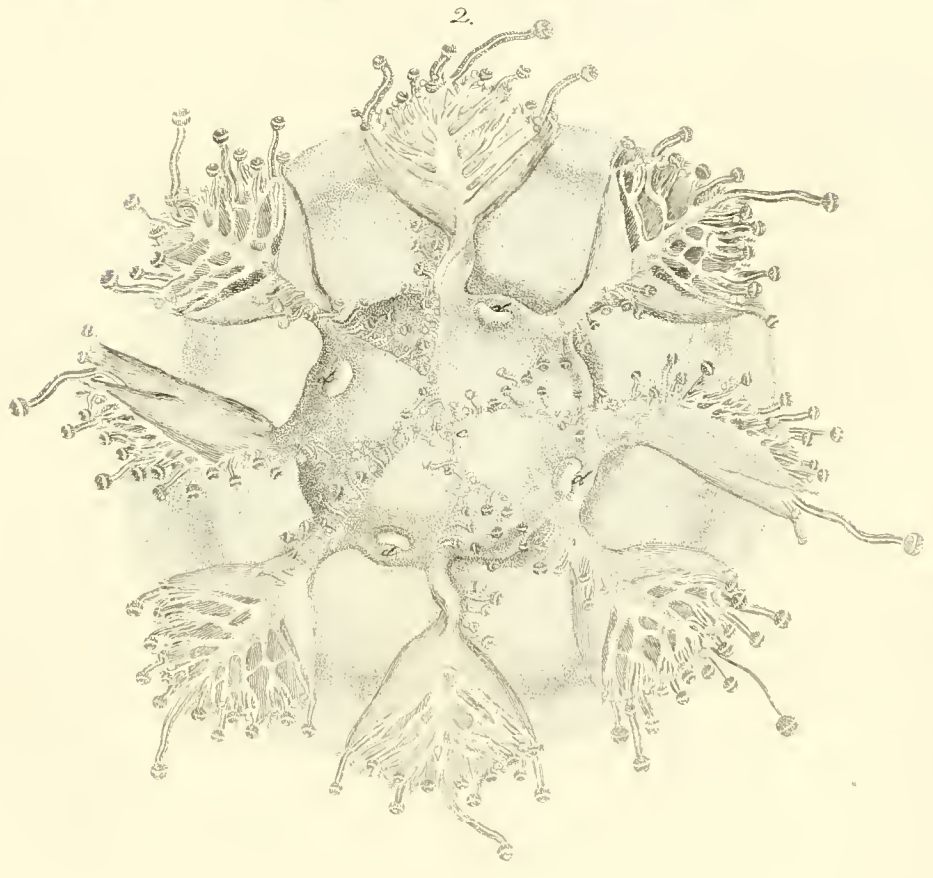
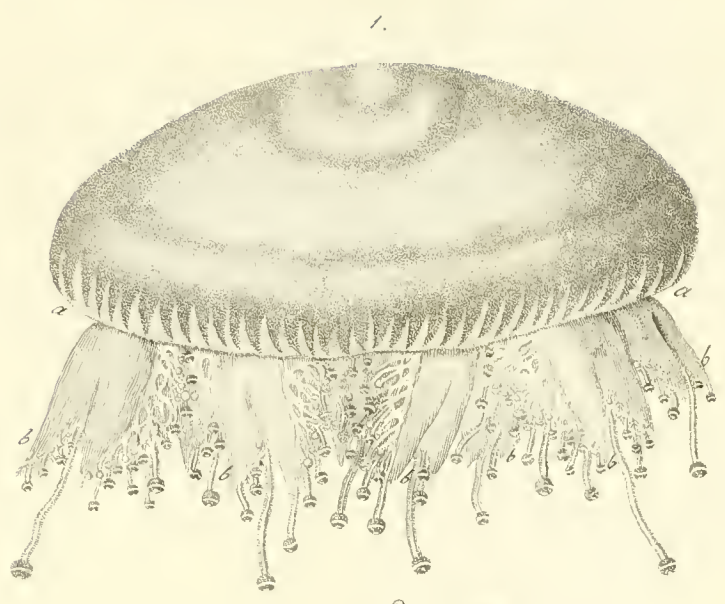

Cassiopea Borbonica.

P. For. inc.

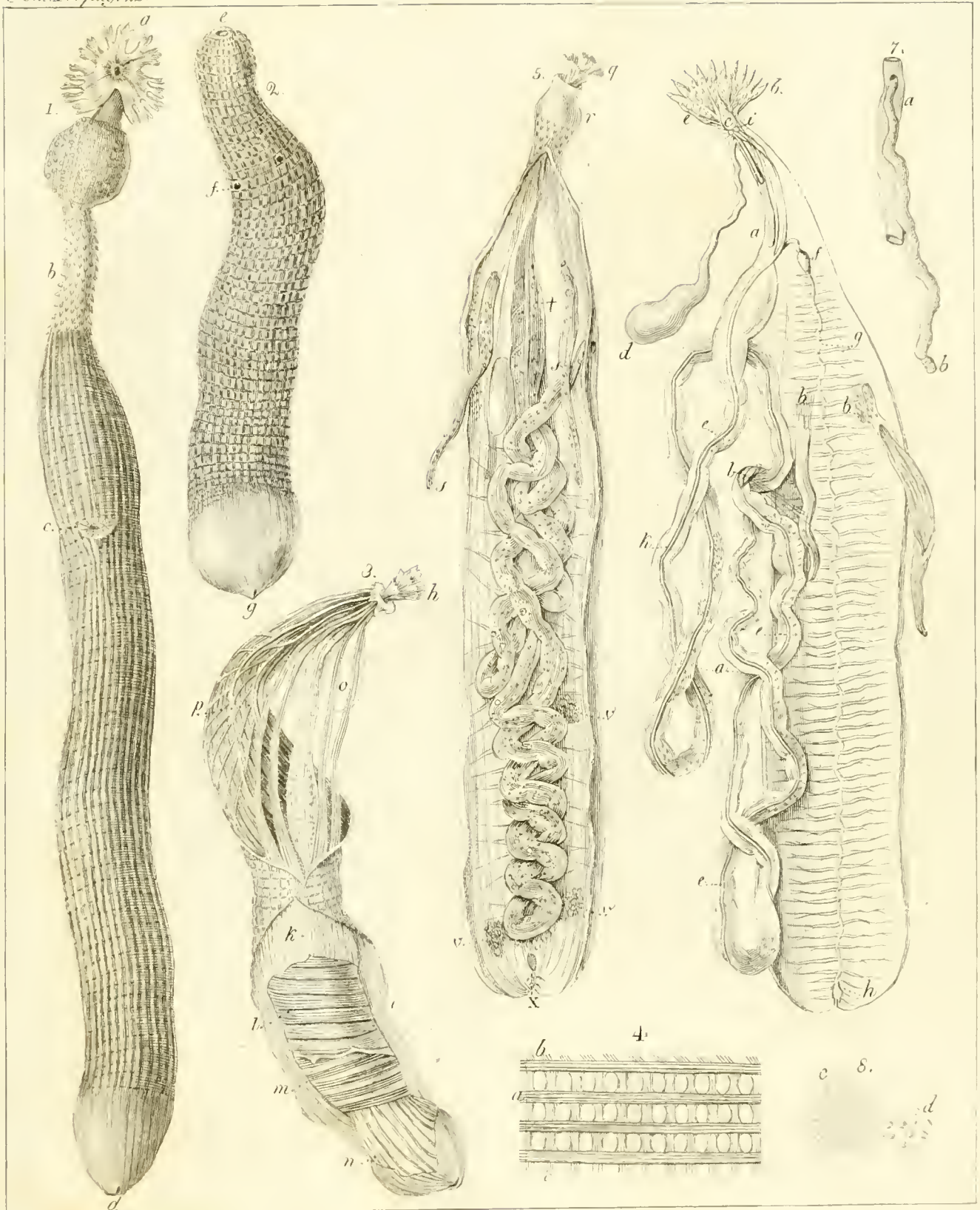

Siphunculus balanophorus.

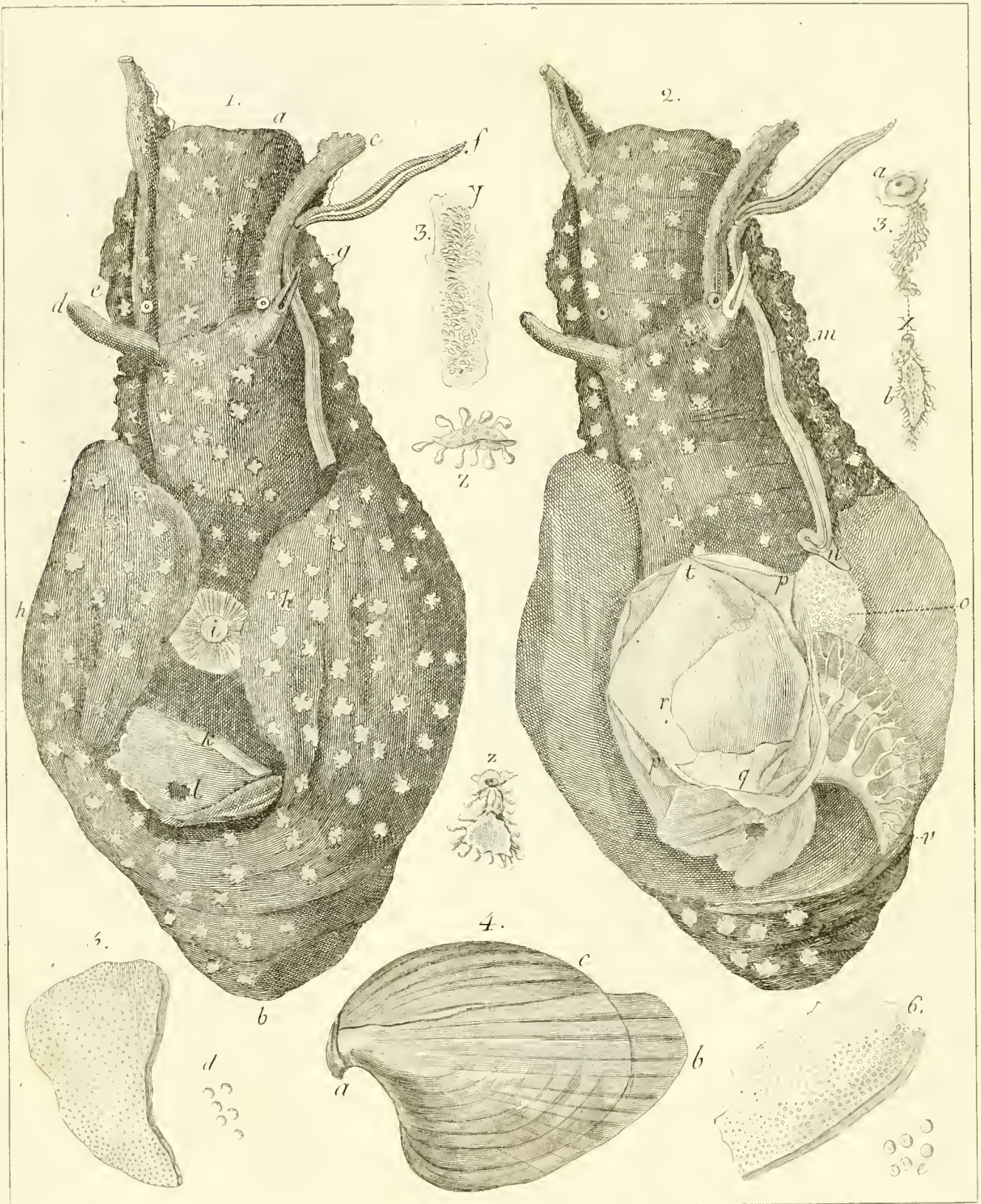

Aplysia leporina.

G. Cuvier del.



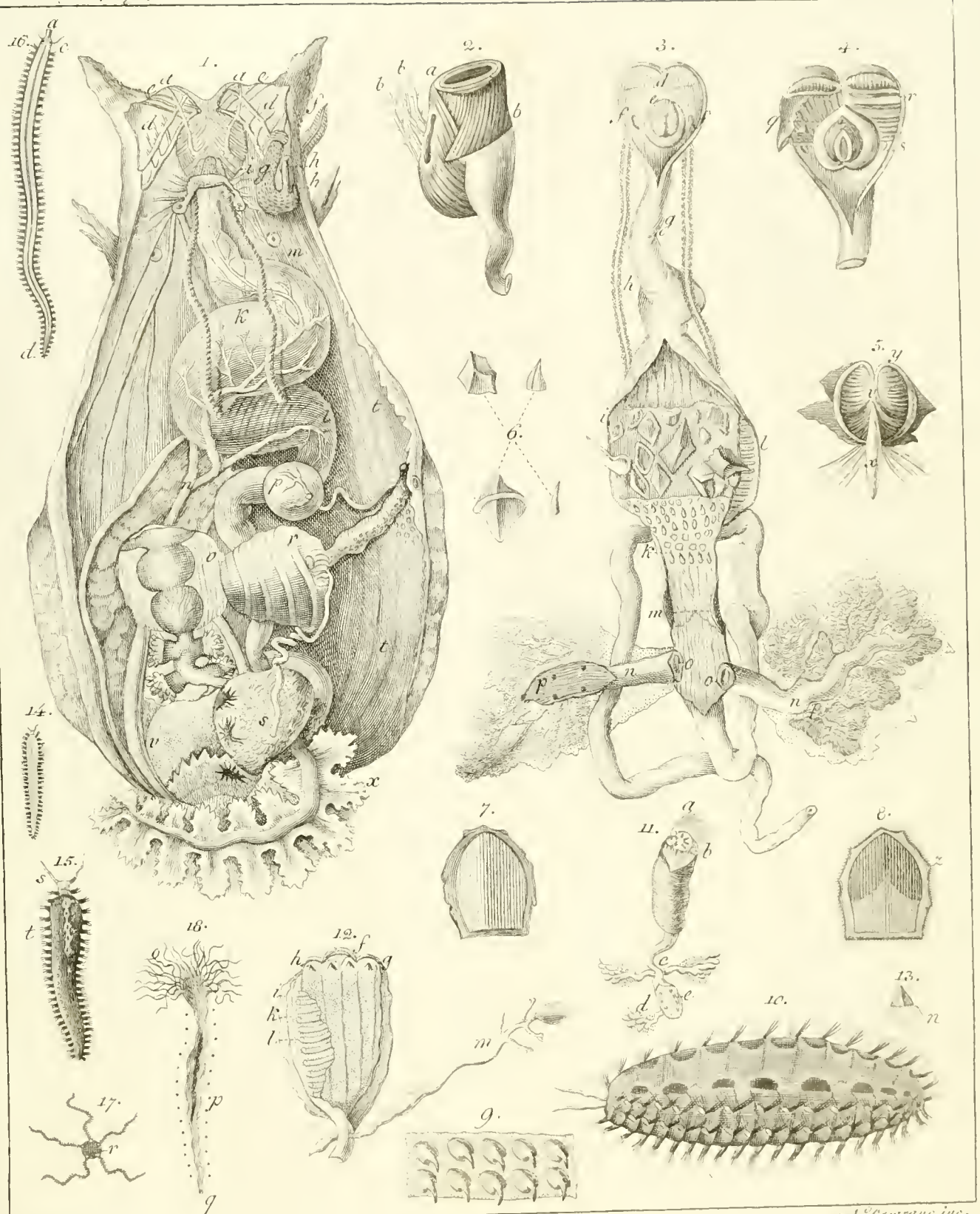

A. Nodding del.

J. G. Leveillé sculp.

1. *Aplysia leporina*.

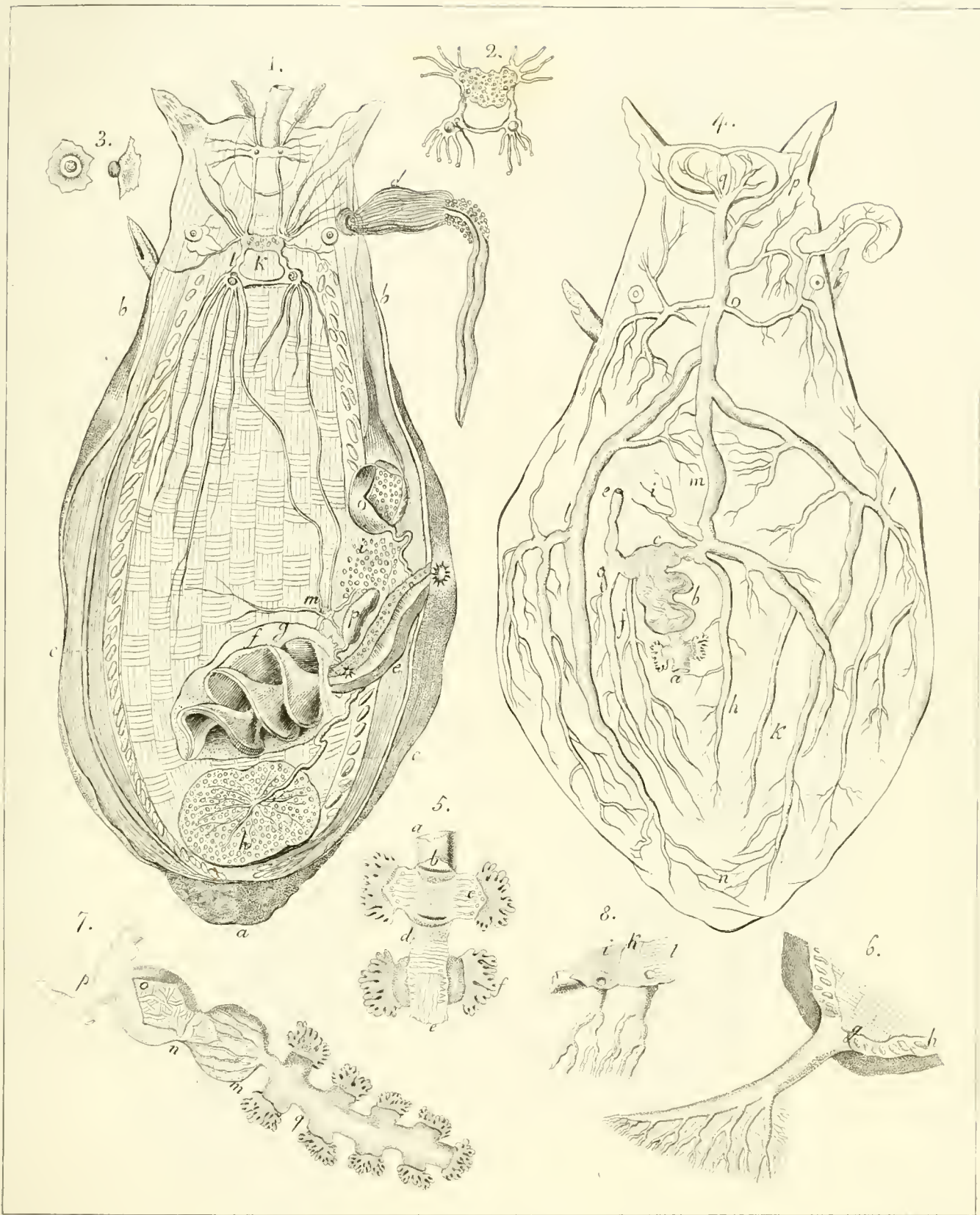

A. Sieffo del.

F. Toscani inc.

Aplysia peperina.

TY
MA
USA

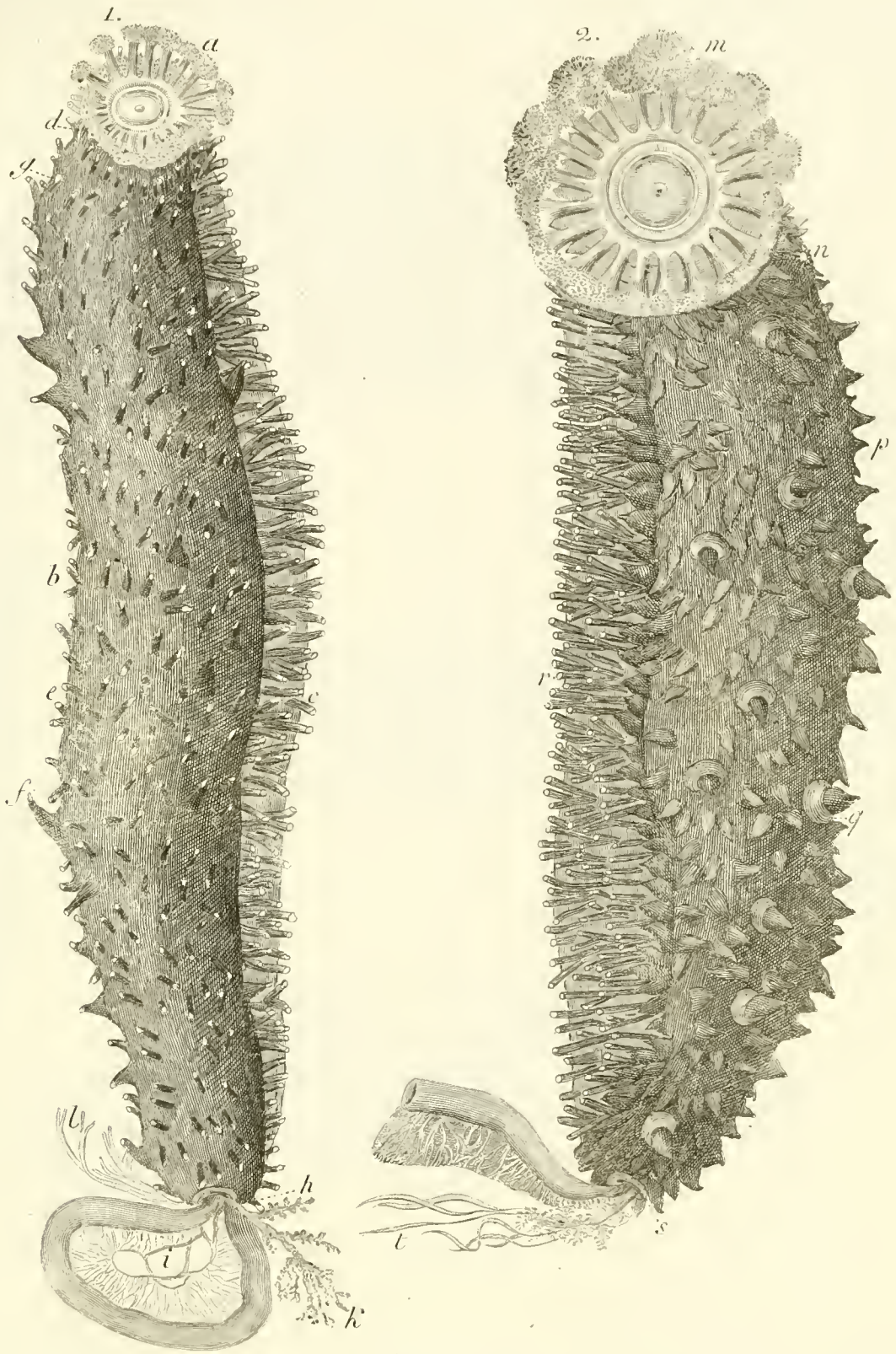

1. *Helothuria Poli* - 2. *H. Sanctori*.

MCE LIBRARY
HARVARD UNIVERSITY
CAMBRIDGE, MA USA

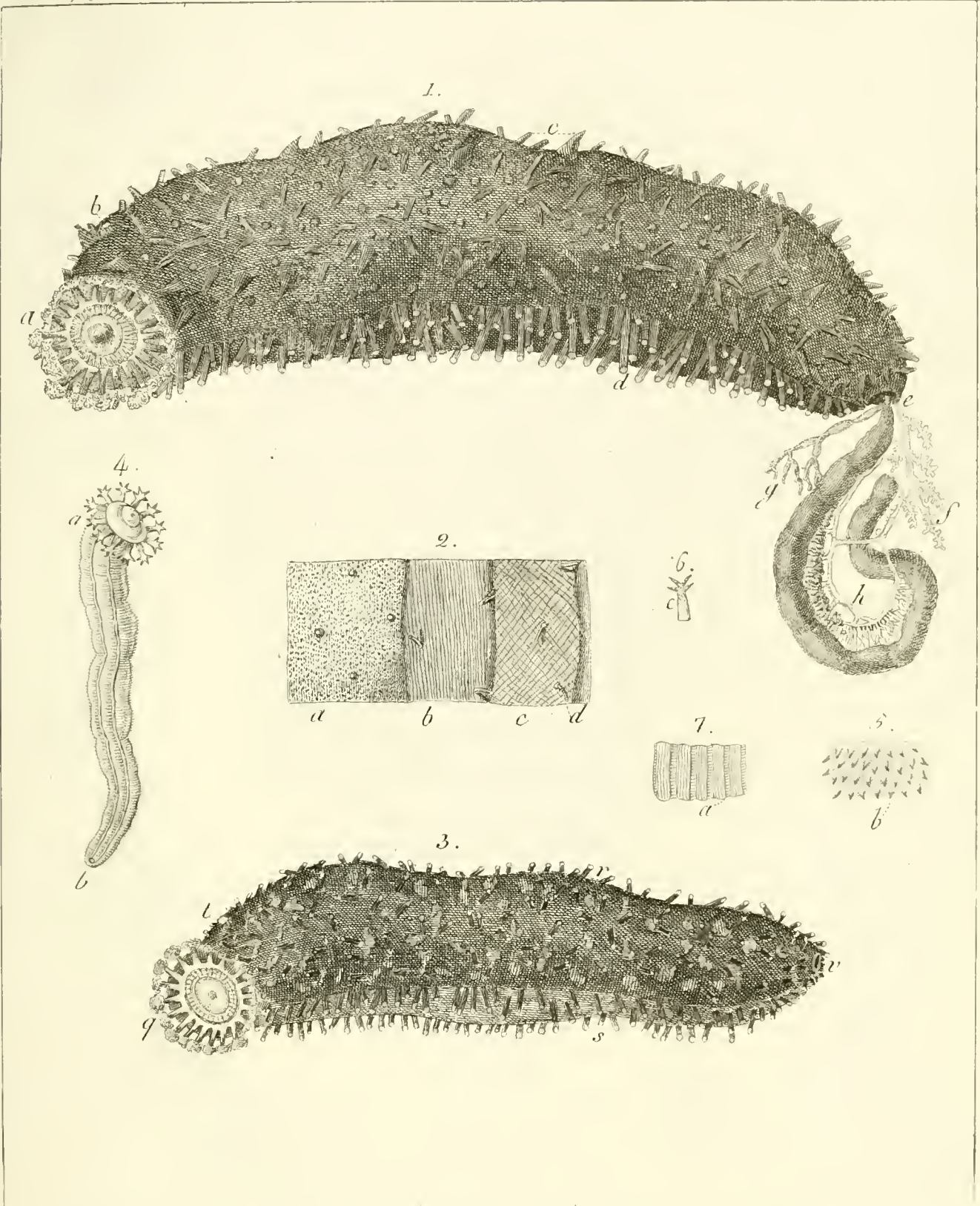

1. *Holothuria Carolini* - 2. *H. Stellati*.

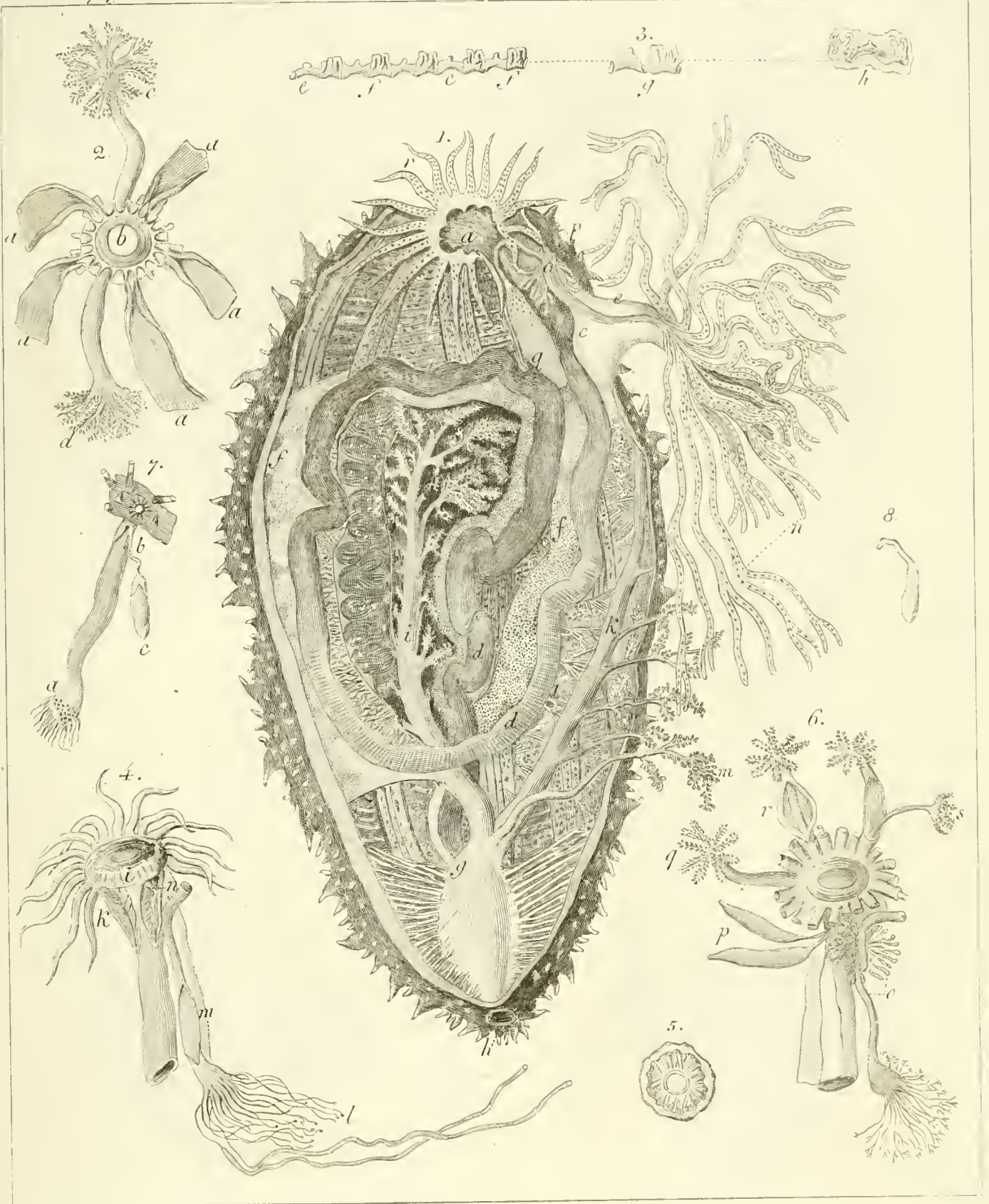

1. *Hydrothulia tubulosa.*

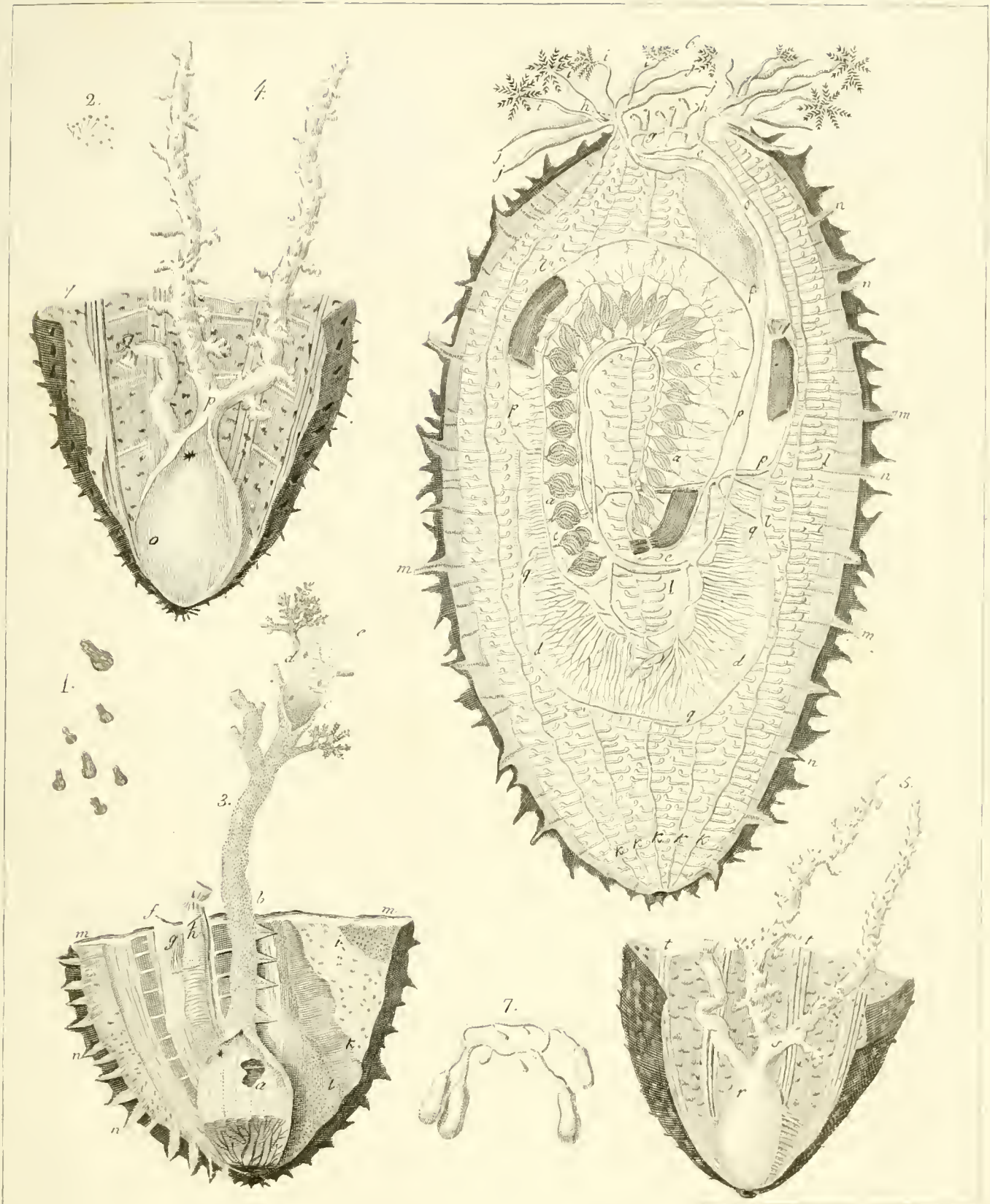

A. Siegel del.

4. *Holothuria Pectinac* - 6. *H. Columnae* -

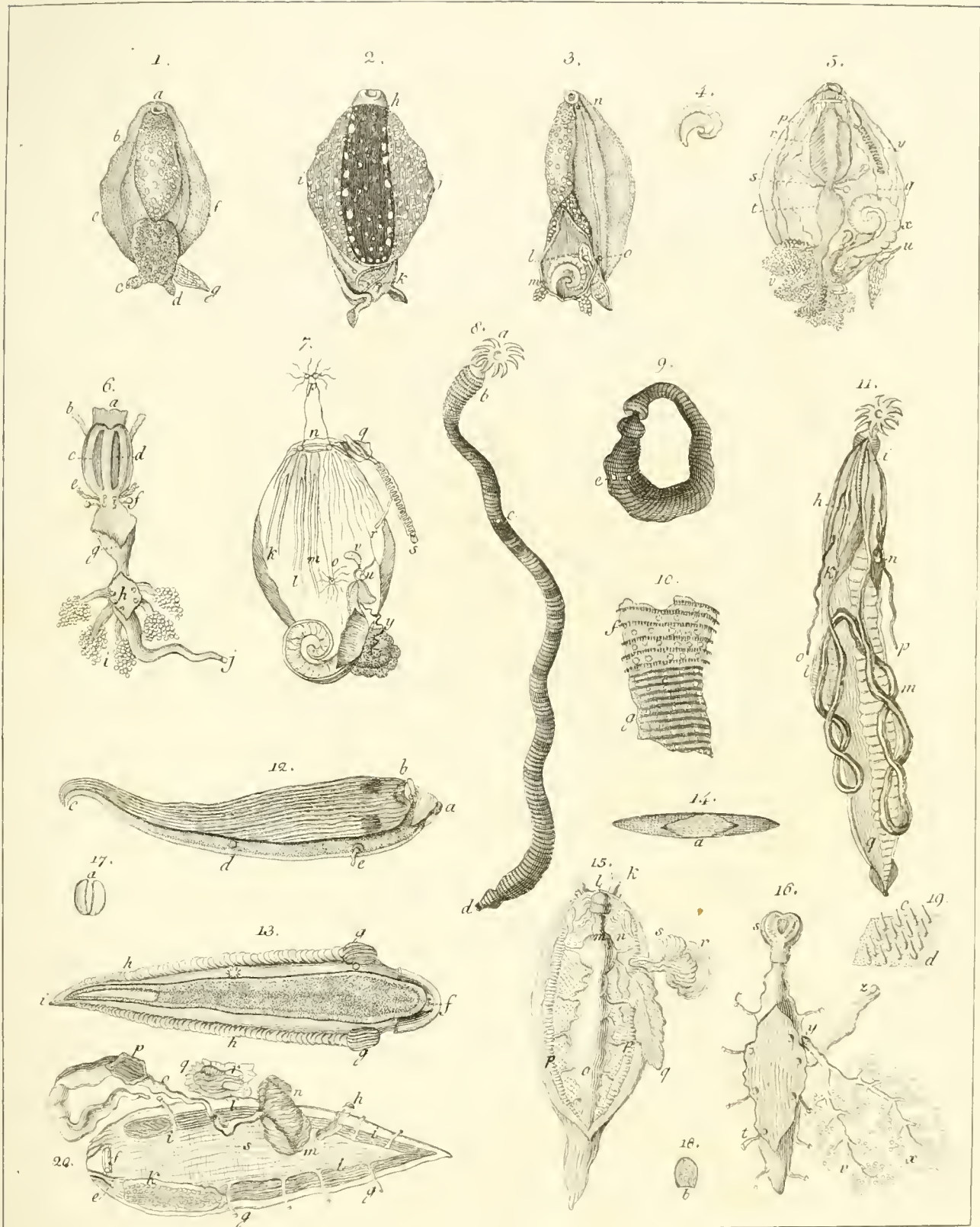

Coste del.

Carano inc.

17. *Poridium Mecklii* & 18. *Siphonculus echinorhynchus*. 12.-20. *Pleurophyllidia neapolitana*.

PROPERTY OF THE CITY
BROOKLINE MA USA

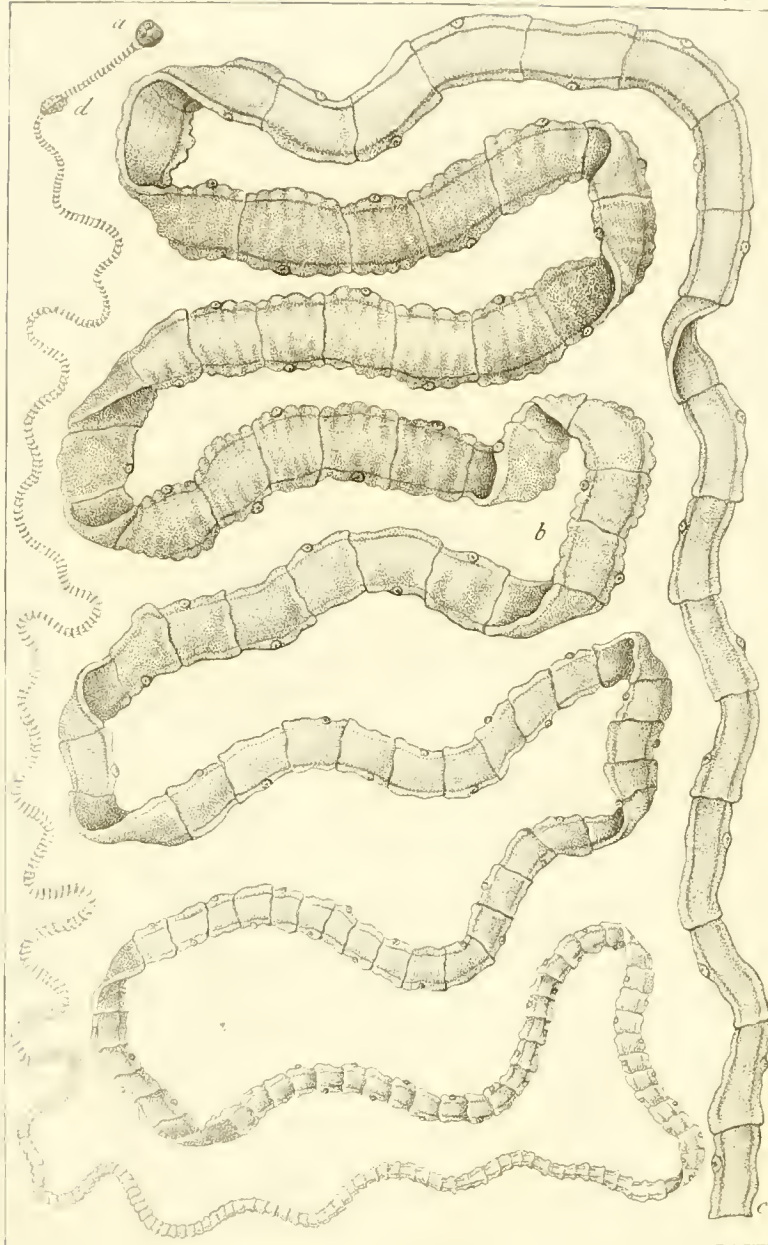

Taenia Solium.

MCC LIBRARY
HARVARD UNIVERSITY
CAMBRIDGE, MA USA

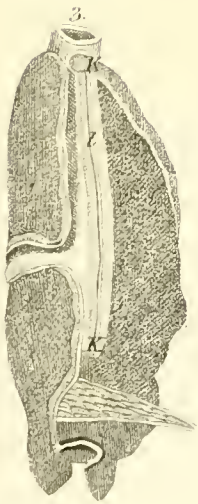
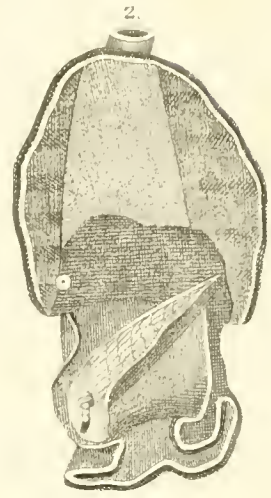
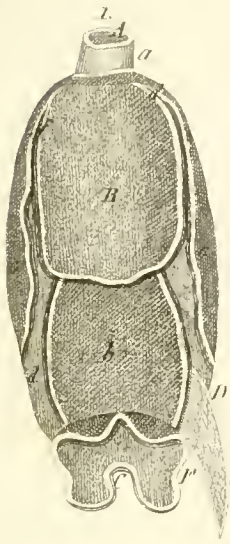

Loridium Aplysiacforme

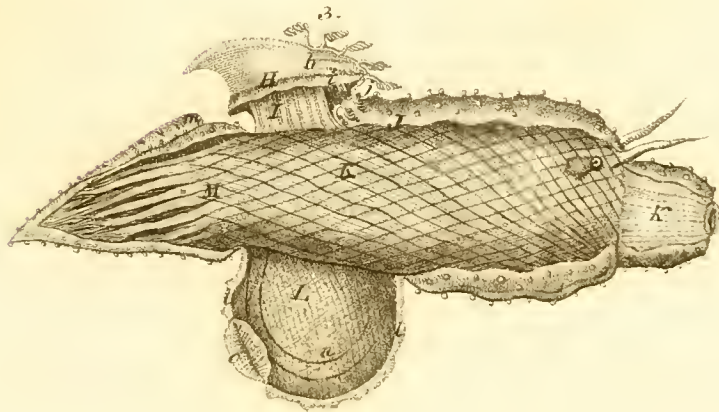
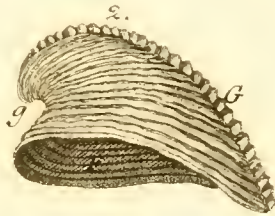
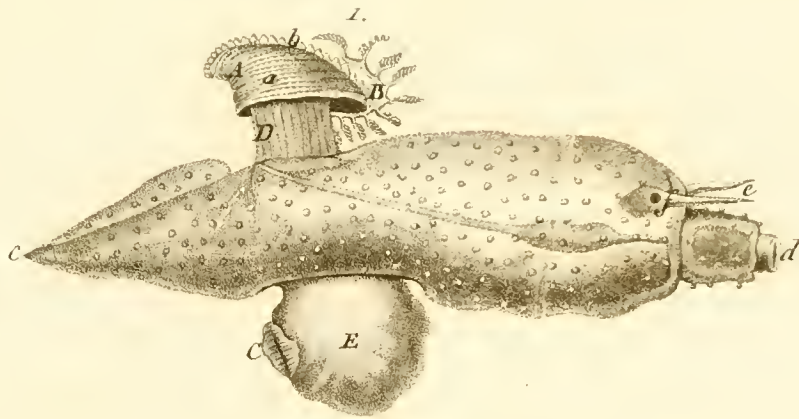

A. Sest. del.

A. Sest. inc.

Steretrachea tophyra.

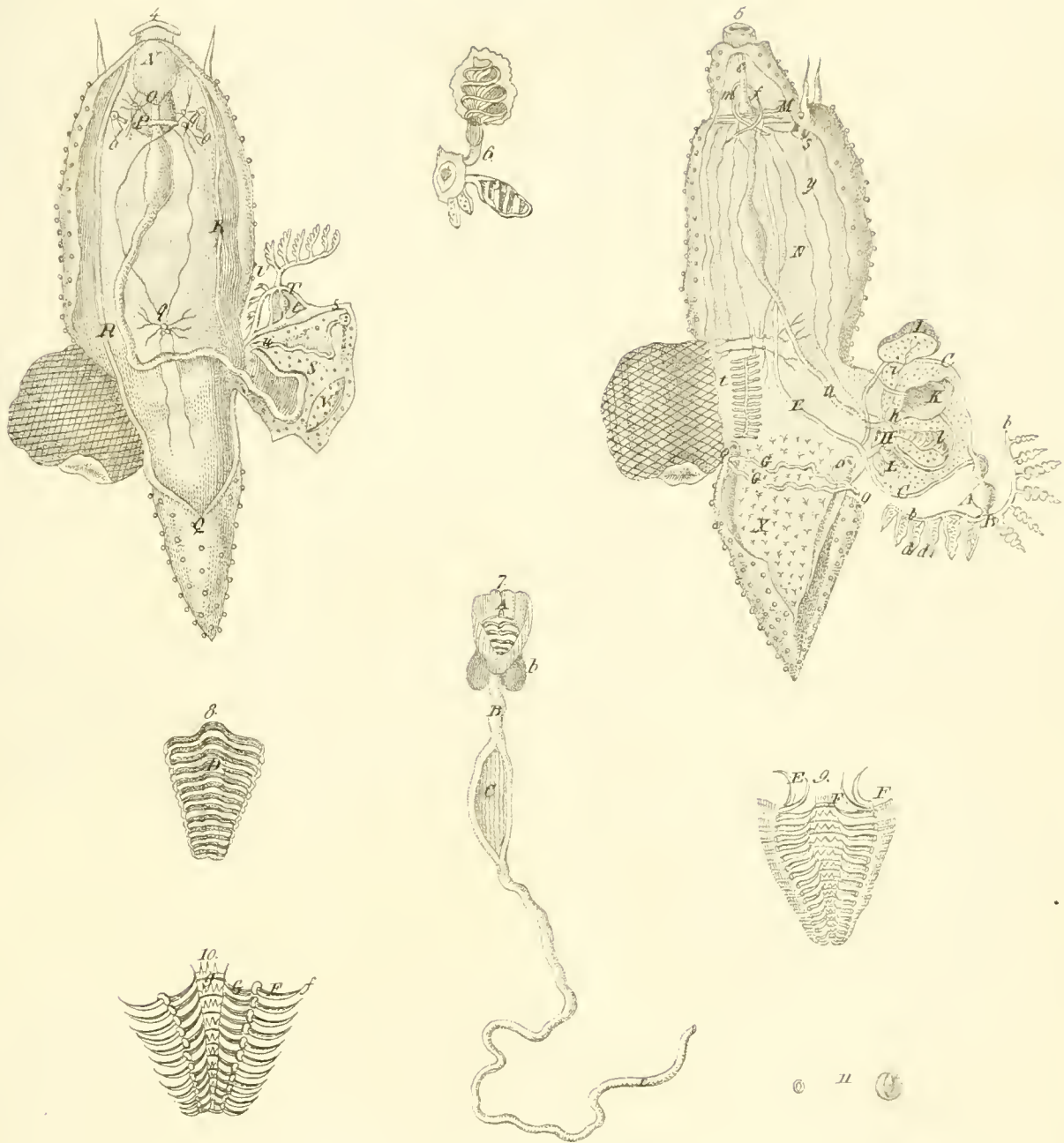

Pterotrachea lophyra.

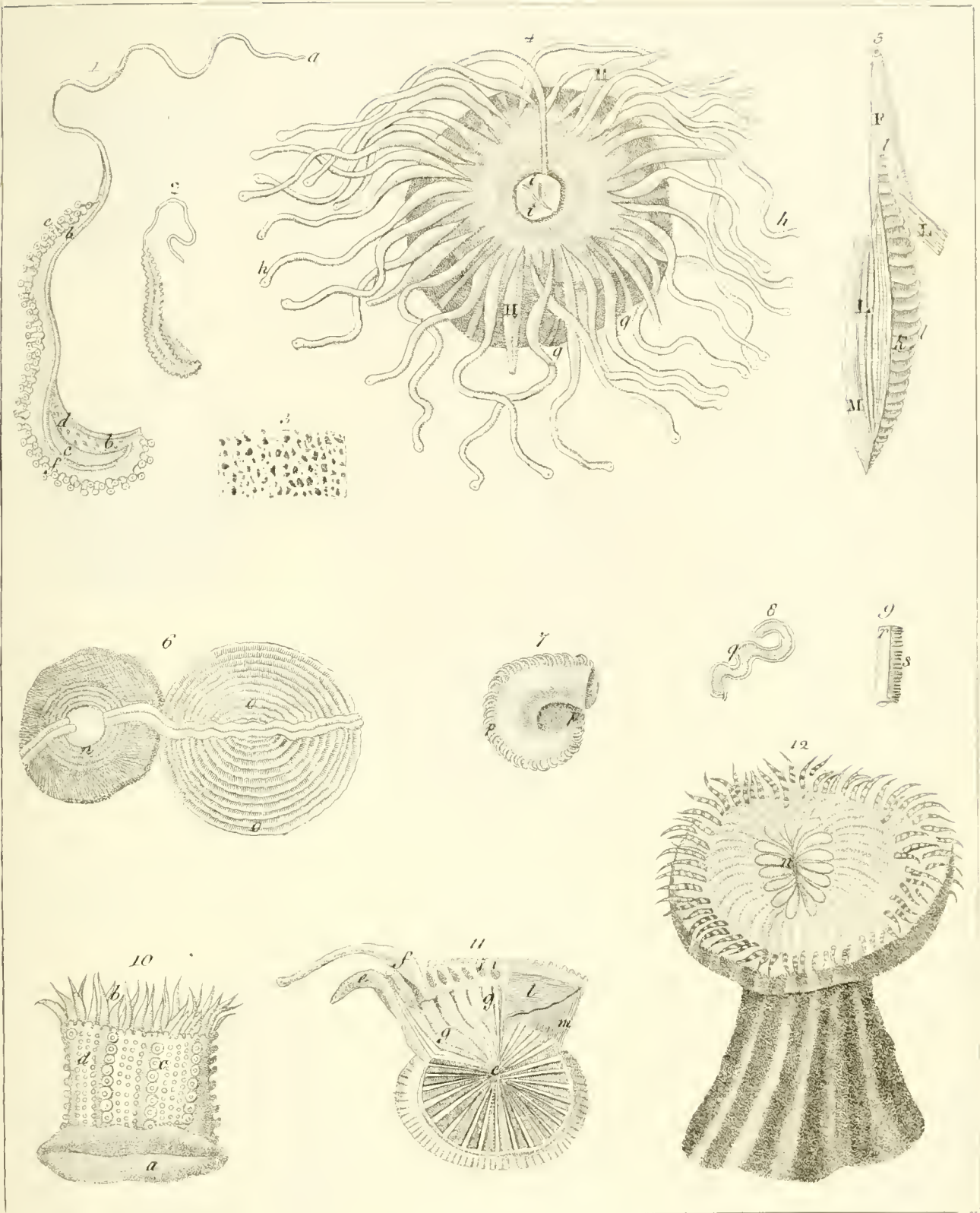

12. *Tricocophelus acetabularis* - 4-9. *T. crassicornis* - 10, 11. *T. pedunculata* - 12. *T. effeta*

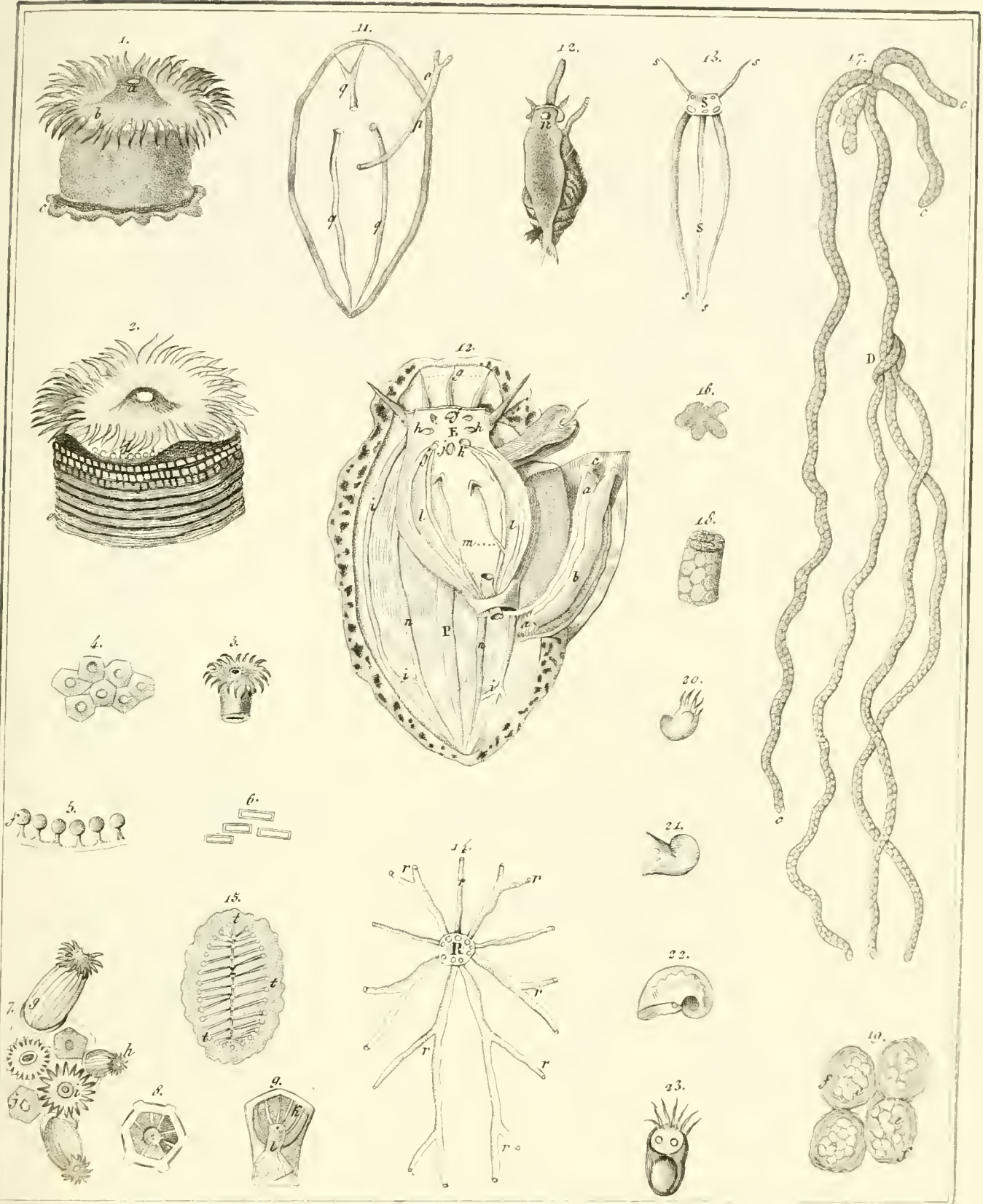

A. Spota dia.
 1. *Sclerium rubra?* - 2. *A. Carr.* - 3. *A. hyalina.* - 7. *Madrepora calycularia.* - 10-15. *Systema aquaticum.* - 16-23. *Neogenium vermiculare*, Gm. *A. Ghass. inv.*

MCE LIBRARY
HARVARD UNIVERSITY
CAMBRIDGE, MA USA

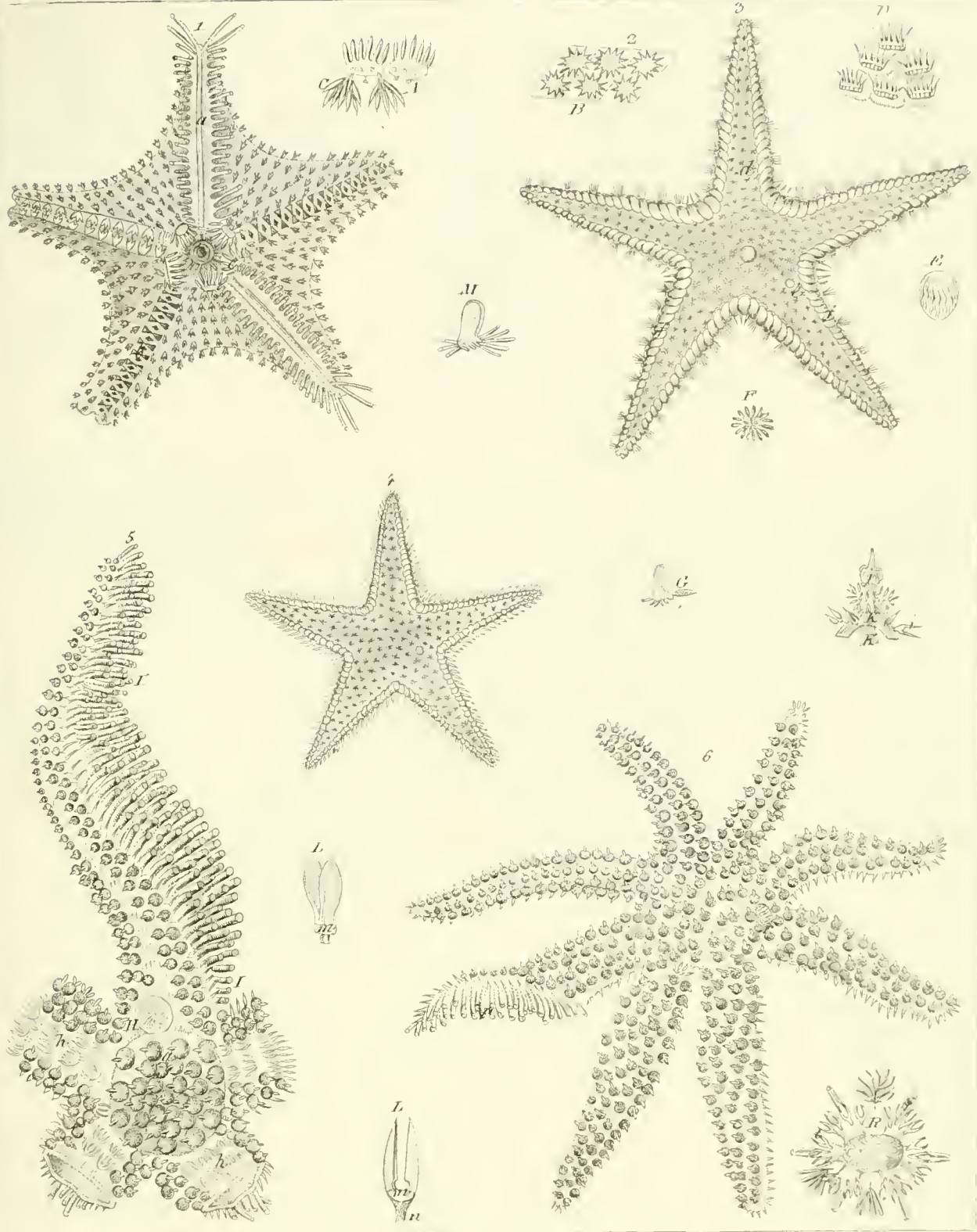

Inc. 1850.

1. *Asterias exigua*. - 3. *A. pentacantha*. - 4. *A. Feustoni*. - 5. *A. echinophora*. - 6.
A. Sivarasi.

14
HARVARD UNIVERSITY
CAMBRIDGE, MA USA

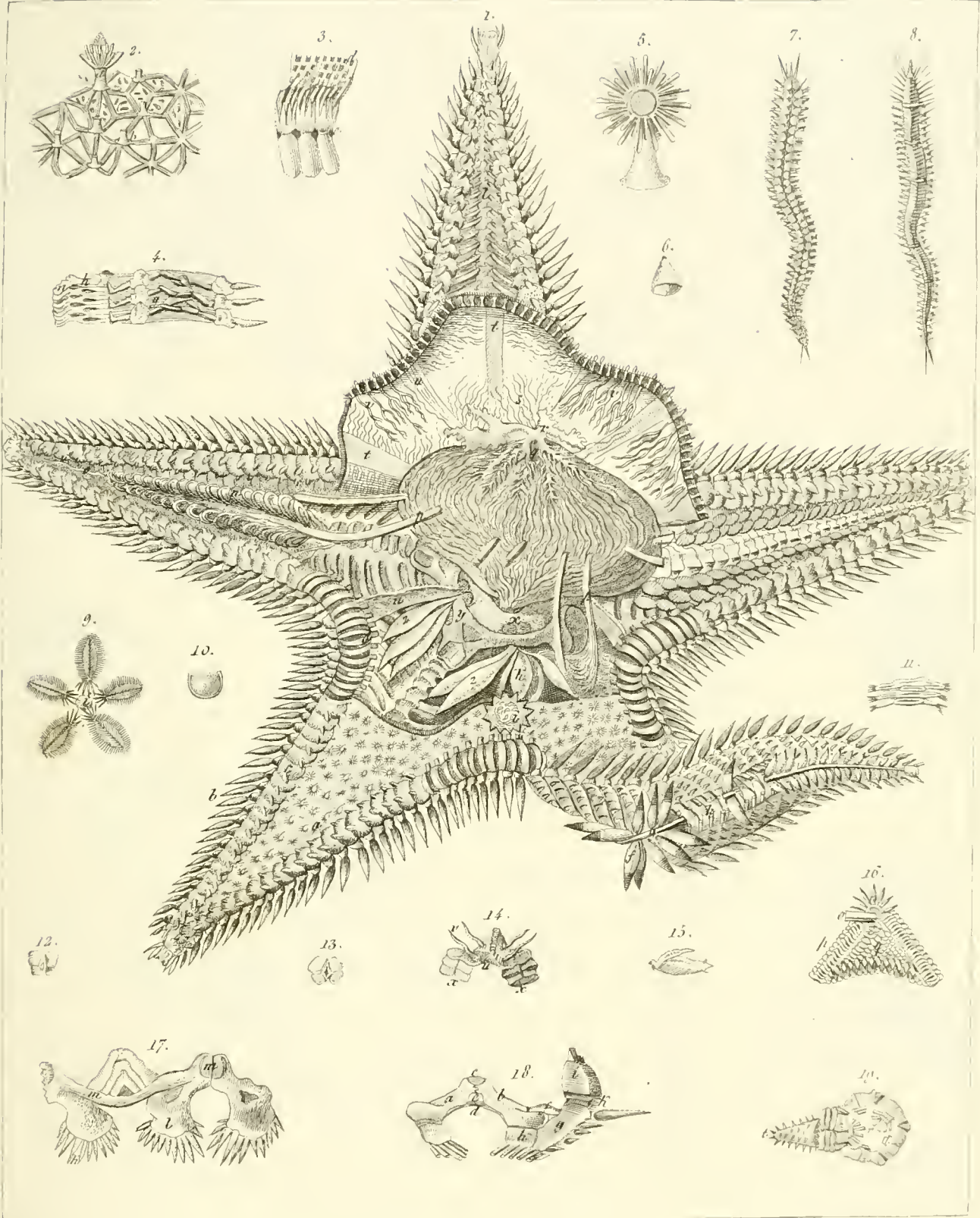

A. Sisto dis.

F. Jero inc.

Asterias uranciaca

MA COUNTY
CAMBRIDGE MA USA

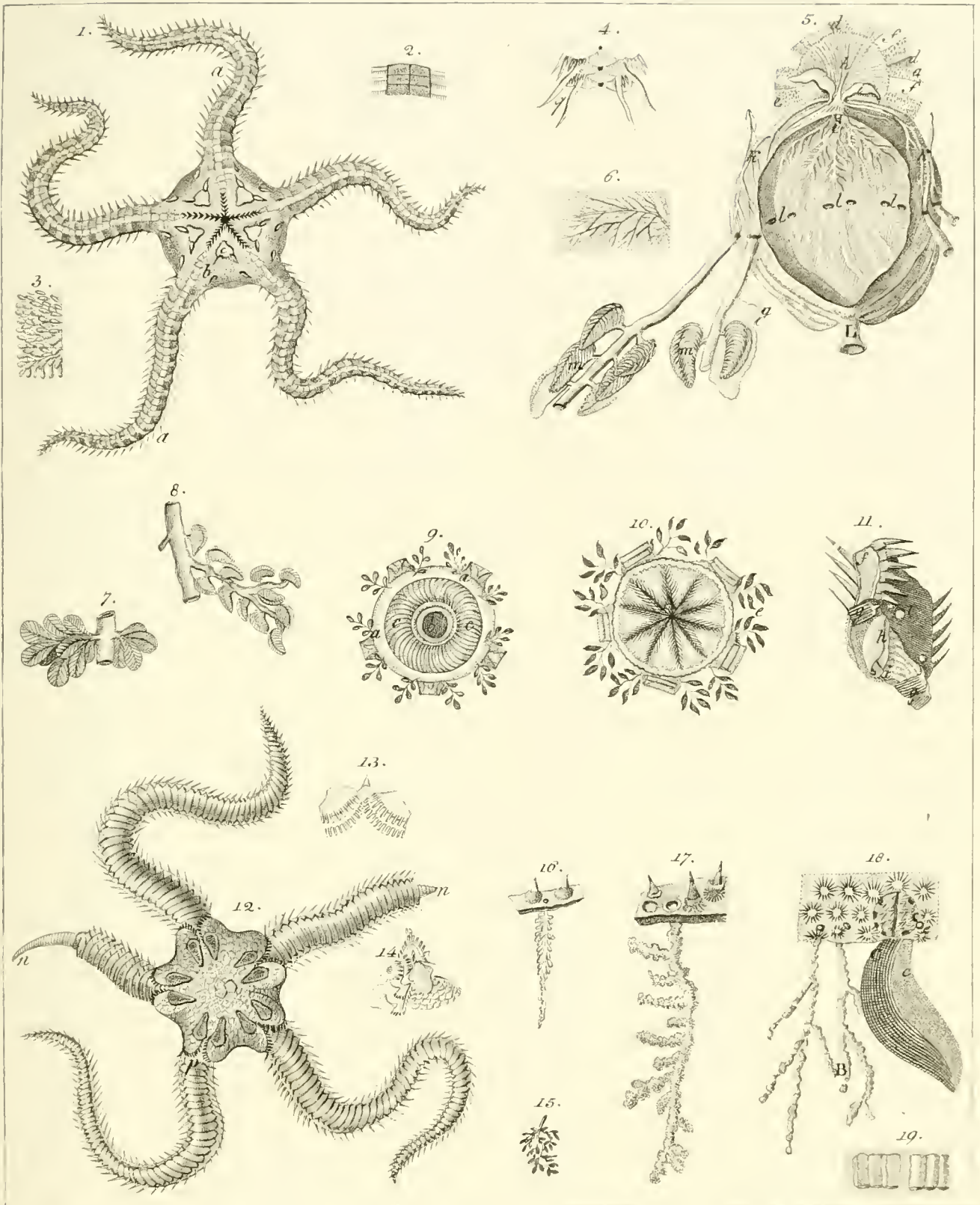

A. Sisto del.

F. J. Torr. inc.

1. *Asterias ophiura*. - II. *A. bispinosa*, var. - 12. *A. cordifera*.

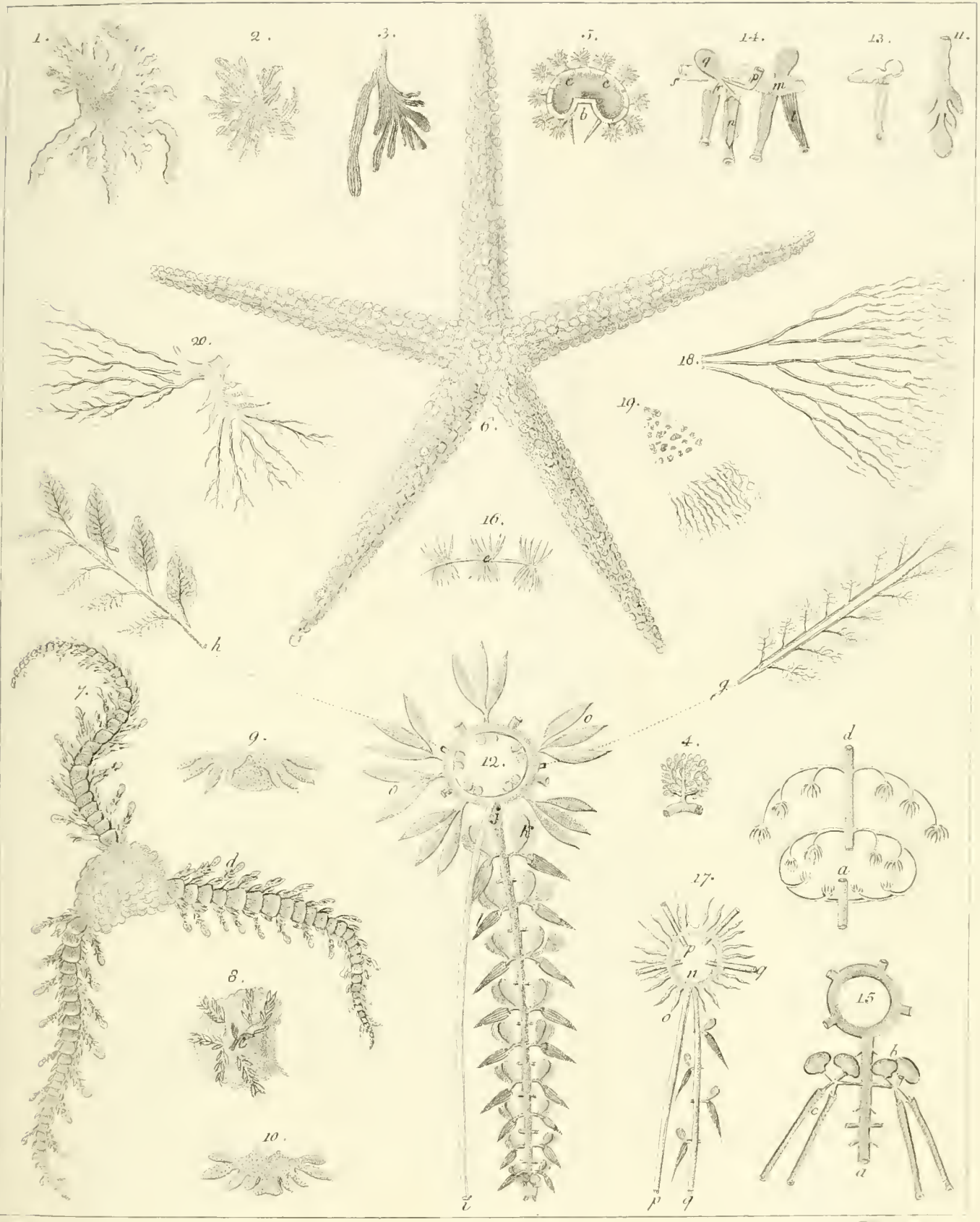

Costa del.

F. Torric.

5, 6. Asterias subulata. - 7 - 11. A. Fenorii.

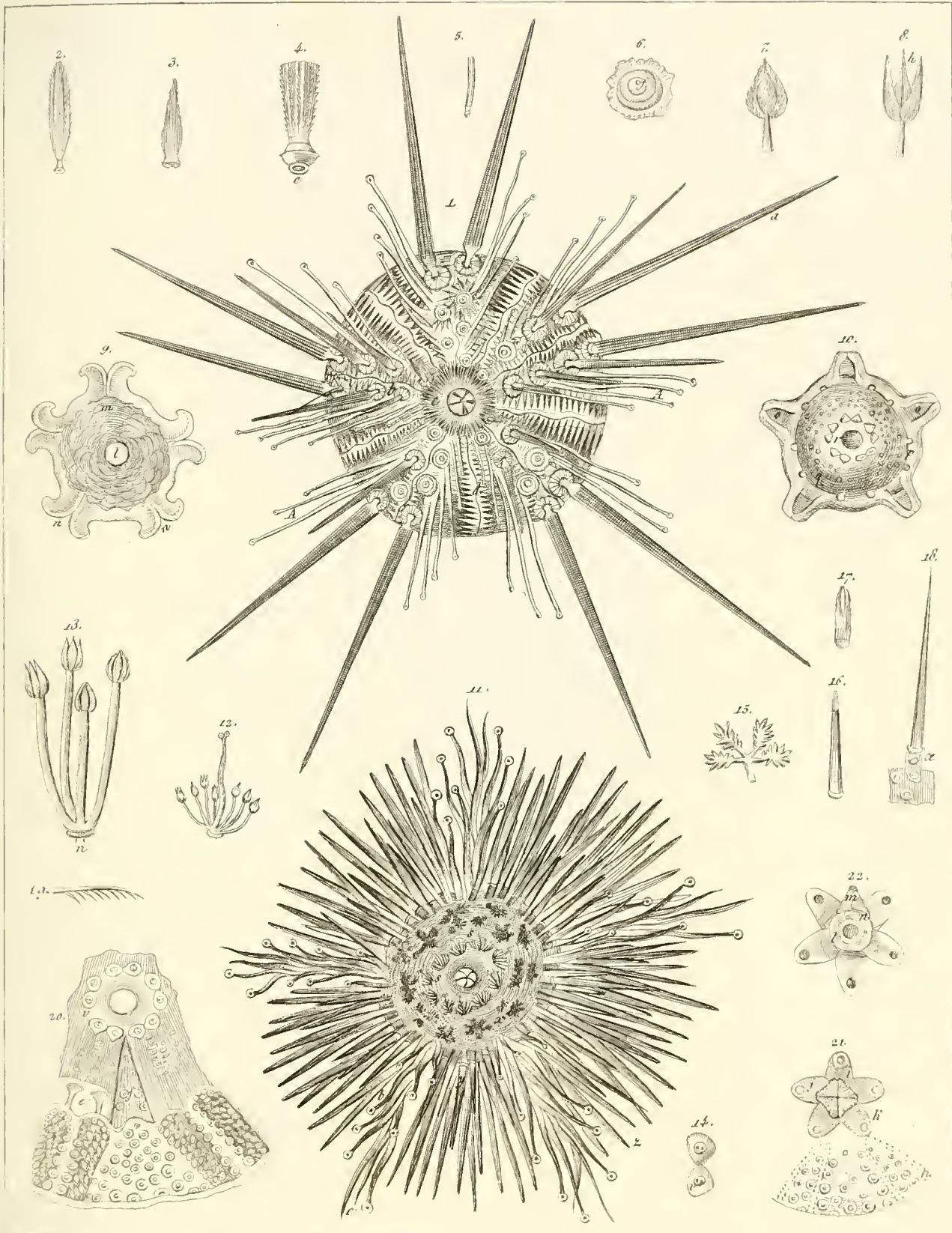

W. Walpole del.

1-9. Echinus Cidaridis-n-22. E. neapolitanus.

F. Tasso inc.

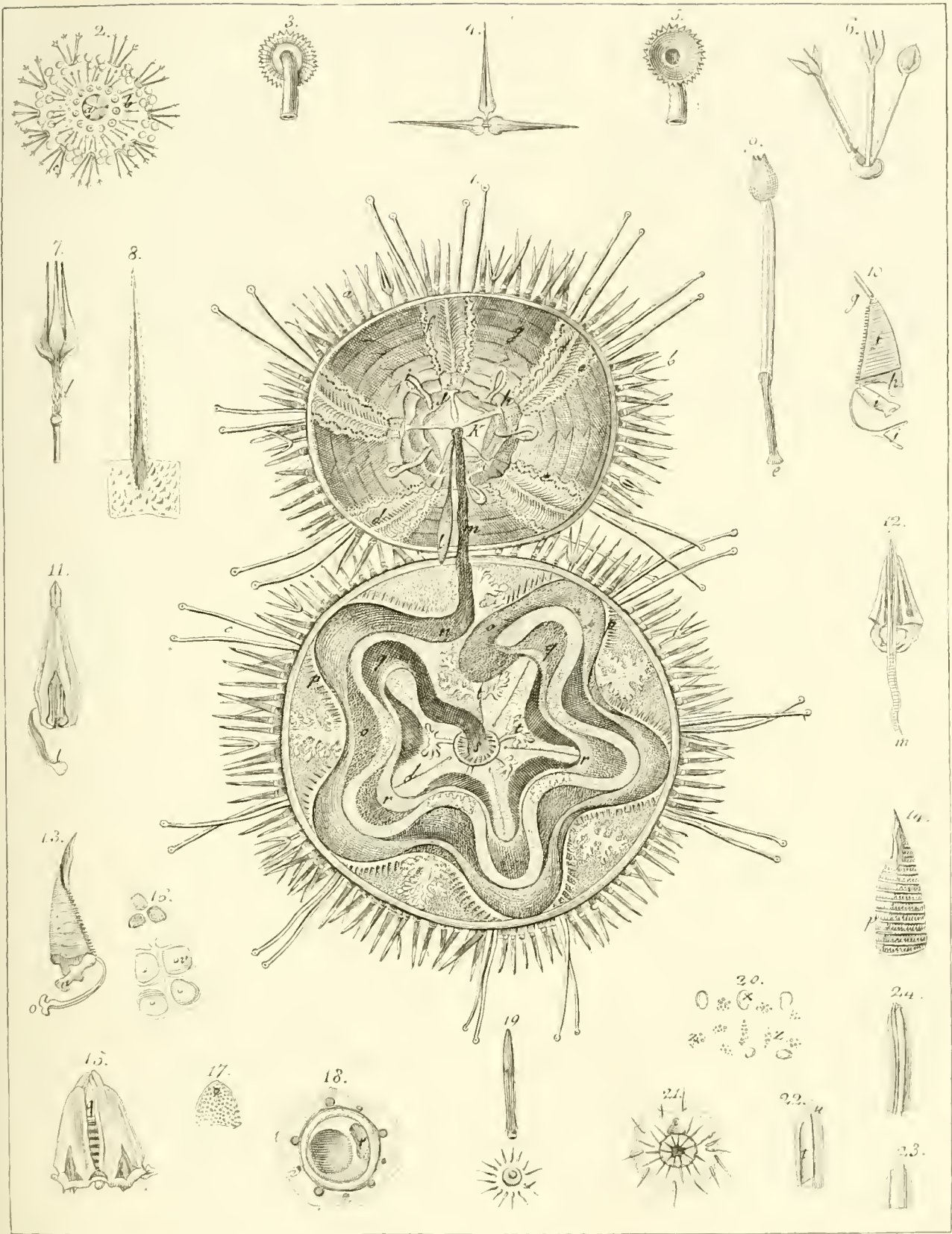

A. Sisto del.

Echinus encrinurus, 3

F. Torric. inc.

MCZ LIBRARY
HARVARD UNIVERSITY
CAMBRIDGE, MA USA

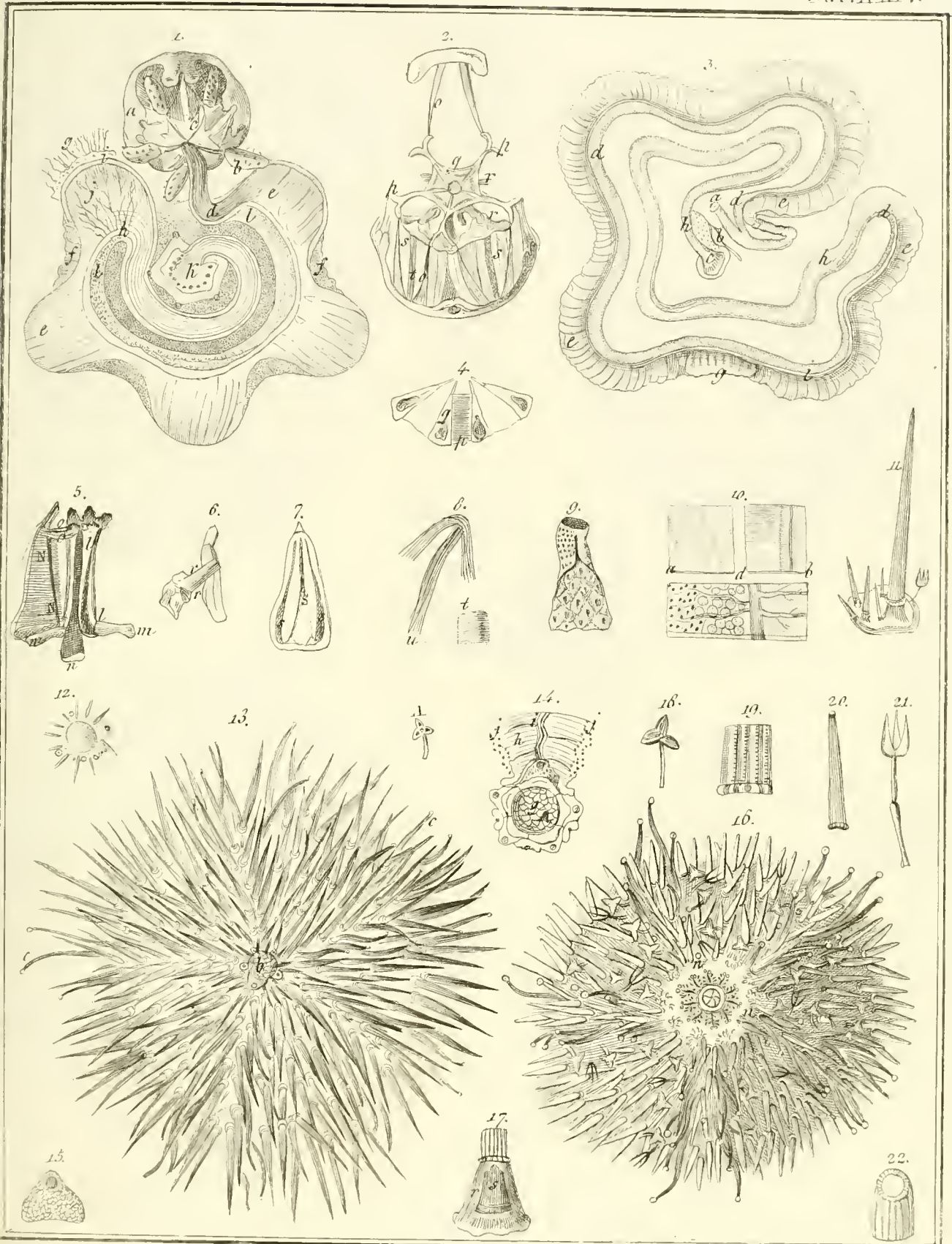

13. *Echinus saxatilis*. — 16. *E. neglectus*.

Scud. etc.

G. P. etc.

MIT LIBRARY
CAMBRIDGE MA USA

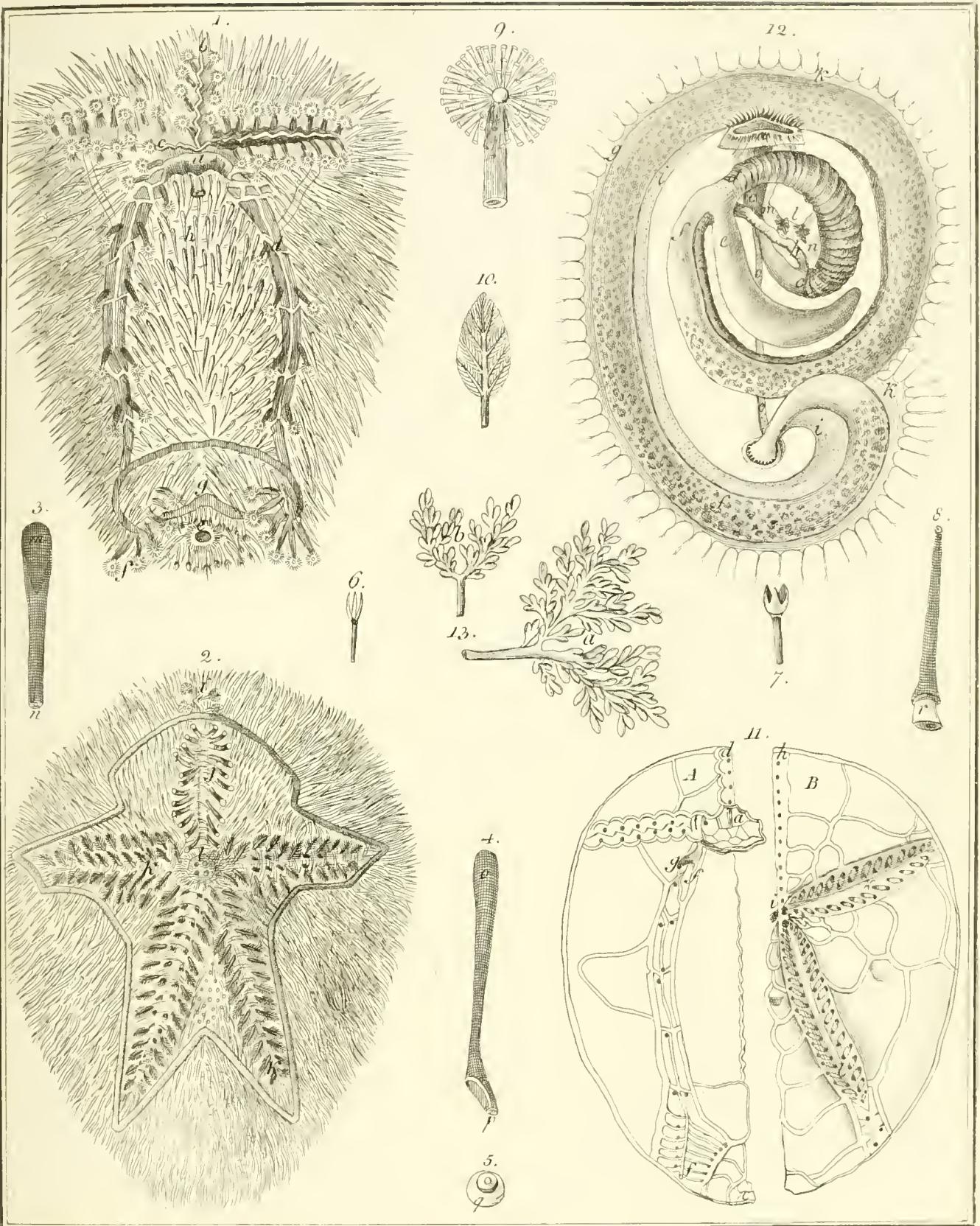

Castro

Coccus spaltayus

W. H. W.

HARVARD UNIVERSITY
CAMBRIDGE, MA USA

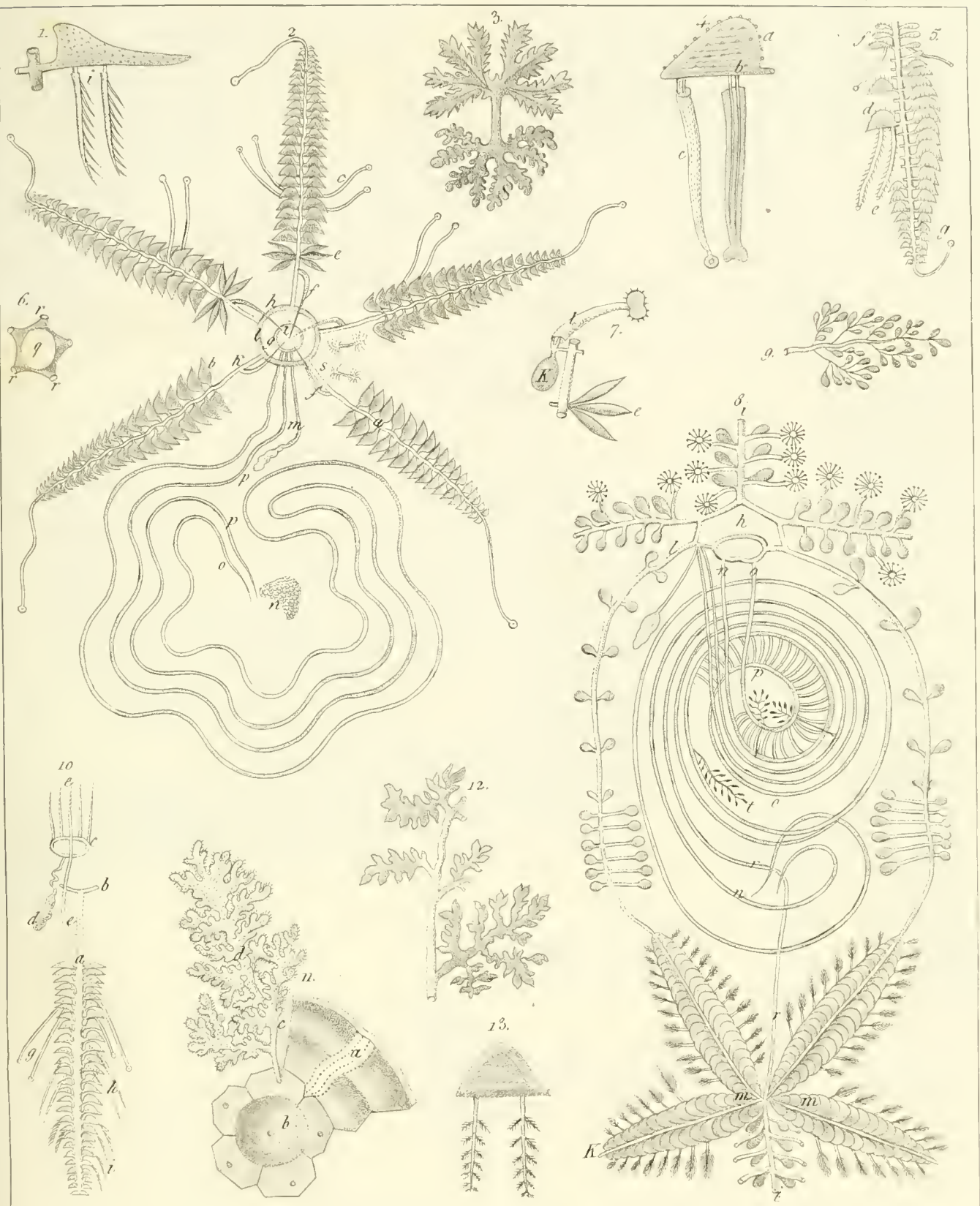

2. Echini esculenti, & E. spatagi sanguinis circulus.

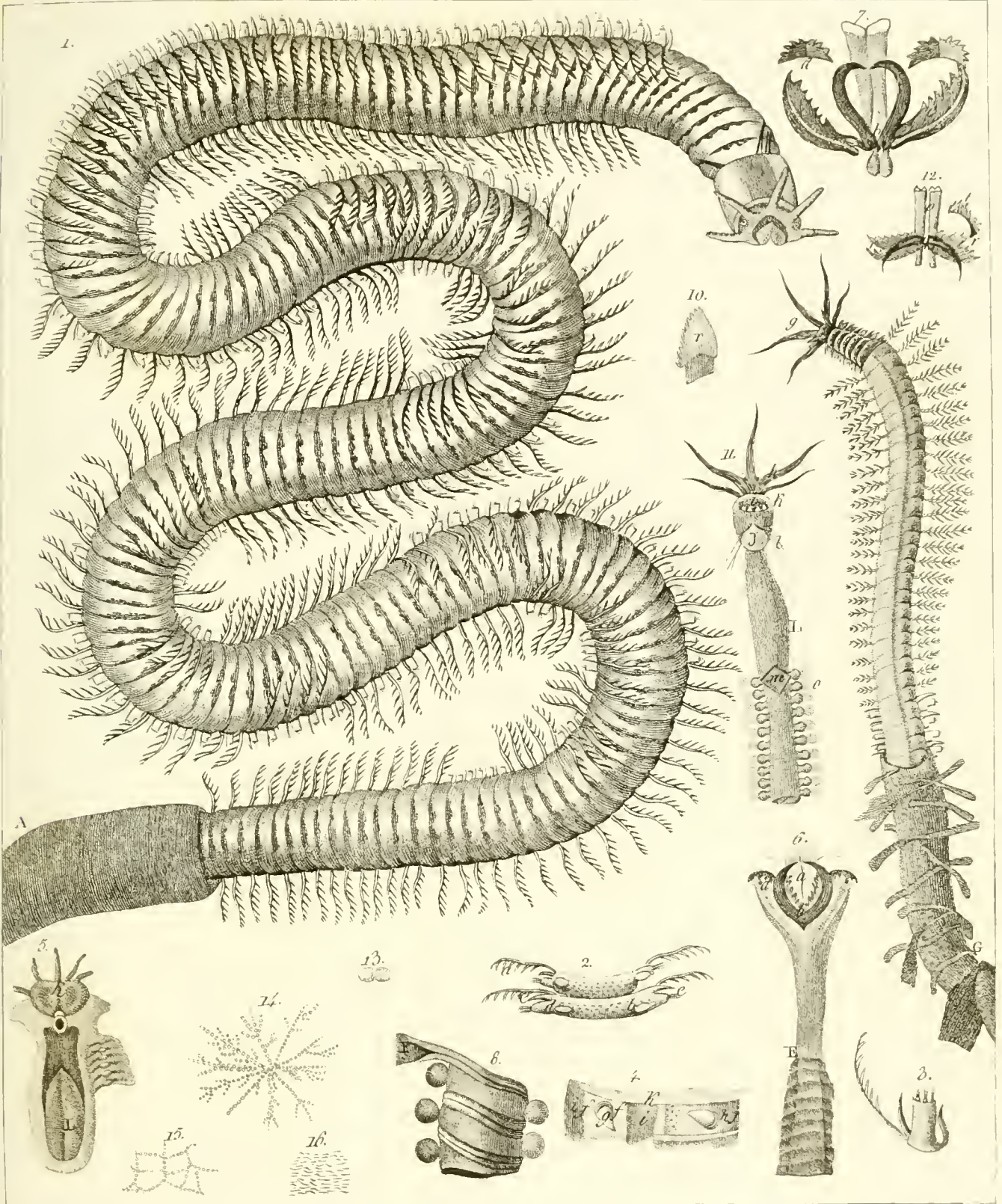

1-8 - *Nereis gigantea*. 9-10 - *N. cuprea*.

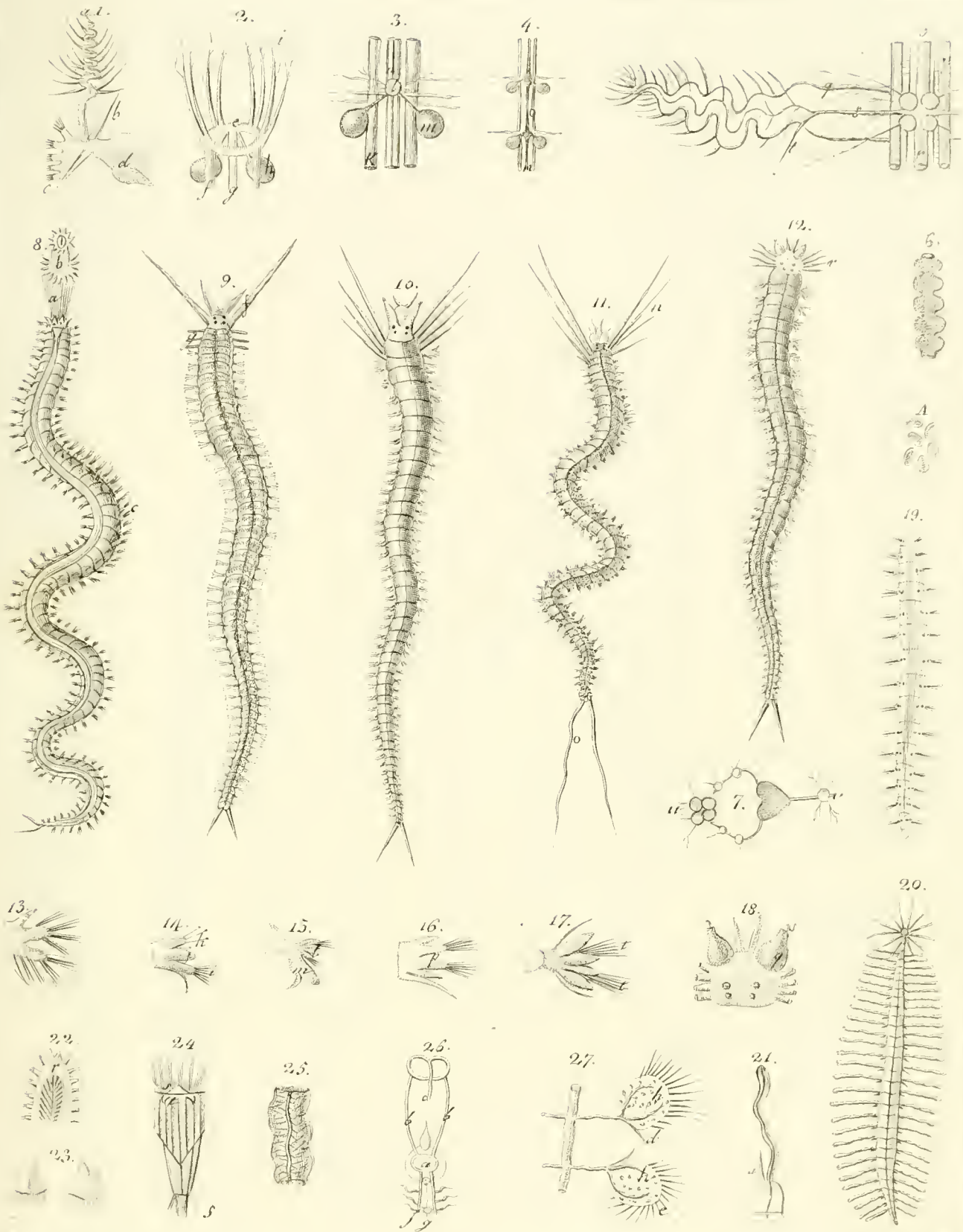

1. *Sisyra* - 2. *Sisyra* - 3. *Sisyra* - 4. *Sisyra* - 5. *Sisyra* - 6. *Sisyra* - 7. *Sisyra* - 8. *Sisyra* - 9. *Sisyra* - 10. *Sisyra* - 11. *Sisyra* - 12. *Sisyra* - 13. *Sisyra* - 14. *Sisyra* - 15. *Sisyra* - 16. *Sisyra* - 17. *Sisyra* - 18. *Sisyra* - 19. *Sisyra* - 20. *Sisyra* - 21. *Sisyra* - 22. *Sisyra* - 23. *Sisyra* - 24. *Sisyra* - 25. *Sisyra* - 26. *Sisyra* - 27. *Sisyra*

MCZ LIBRARY
HARVARD UNIVERSITY
CAMBRIDGE, MA USA

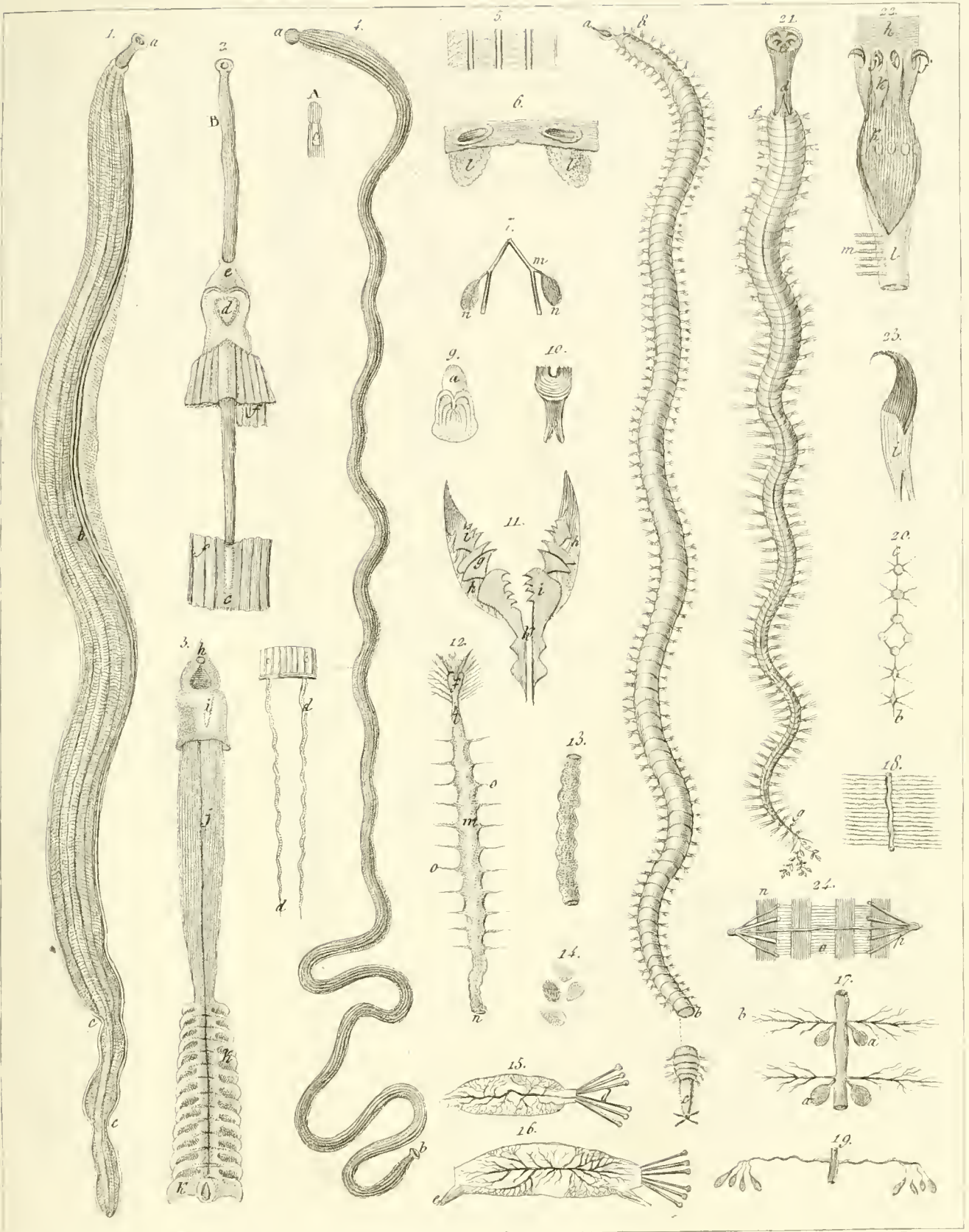

4. Sisto ad
 1-3. *Polia siphunculosa*. - 4. *P. delineata*. - 8-20. *Lumbricus fragilis*. - 21-25. *L. siphonostoma*.

F. J. S. inc

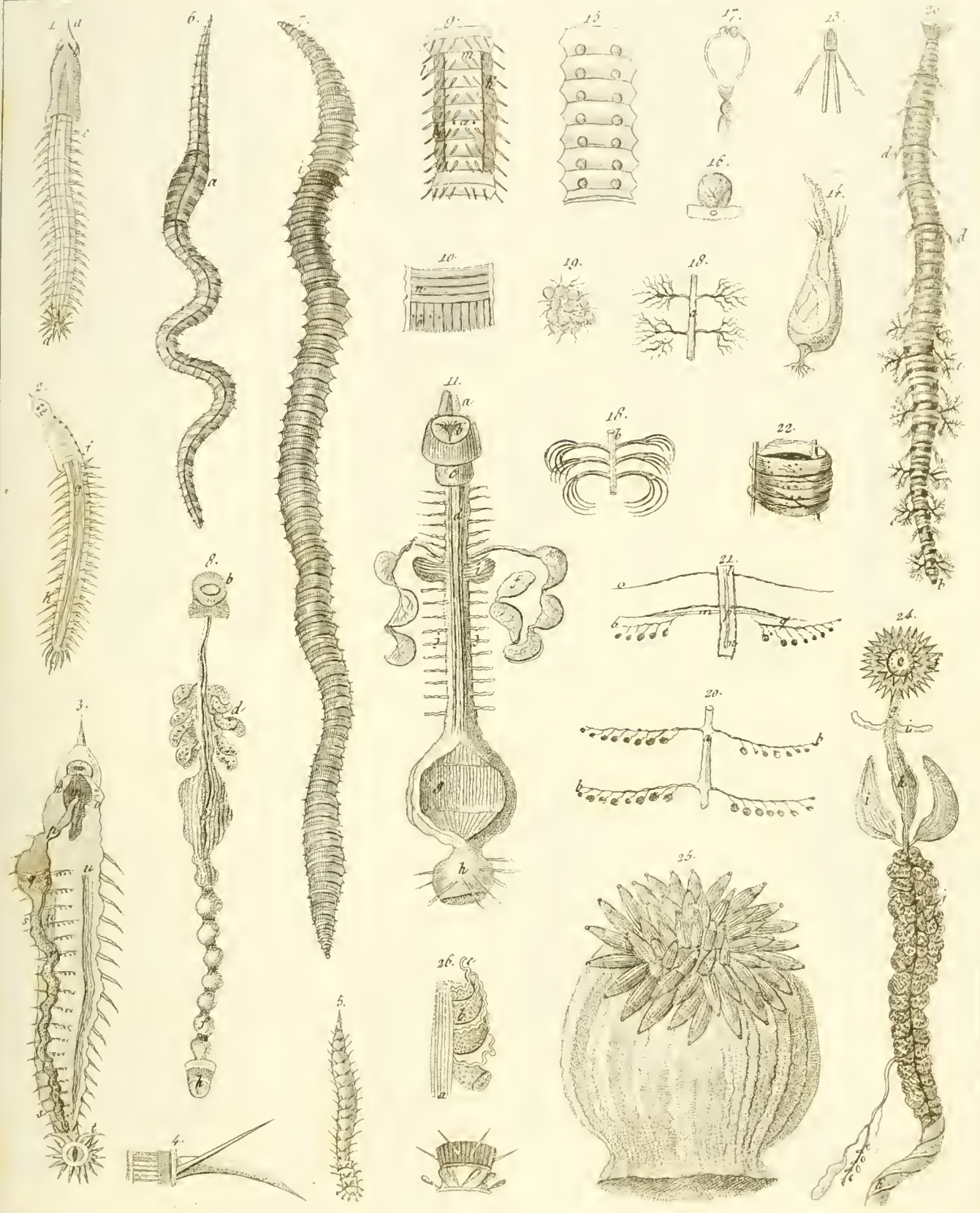

A. regalis dis. 1-4 *Lumbricus radiatus* - 5 *L. pusillus* - 6-22 *L. terrestris* - 23, 24 *L. marinus* - 25, 26 *Helminx aurantivoca*
 F. J. Torr. inc.



Pennatula 1 spinosa. 4 grisea. 7 rubra. 15 fosphorea.

HARVARD UNIVERSITY
CAMBRIDGE, MA USA

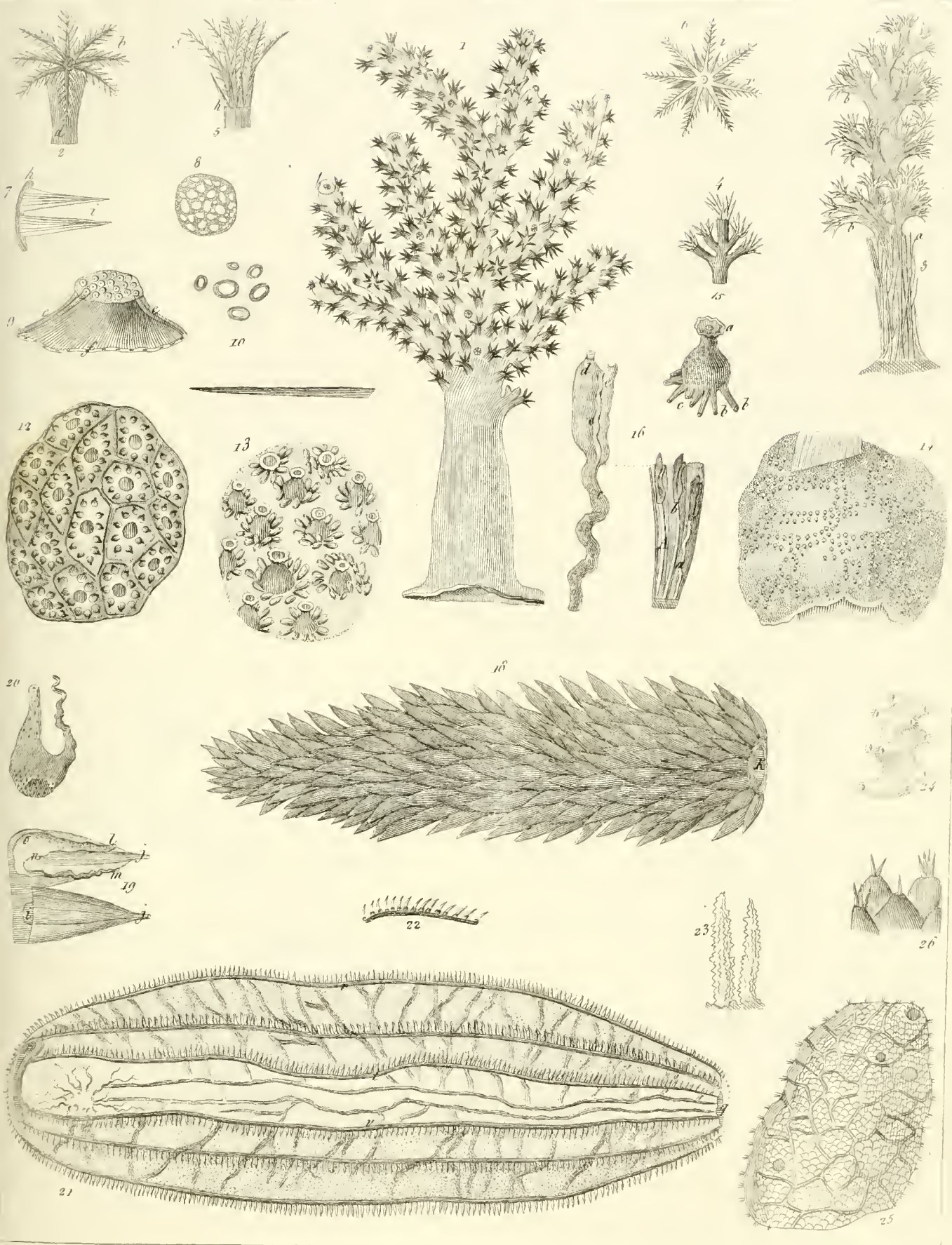

Lobularia palmata. 2 *spinulosa*. *Polydium* 12 *septosum*, 13 *saturnium*. 14. *Uplidium* *arcolatum*. 18 *Pyrosoma gigantea*. 21 *Boreo crutus*. *Spongia* 23 *angulosa*. *Petularia* 25.

H. TYNDALL SOCIETY
CAMBRIDGE, MA USA

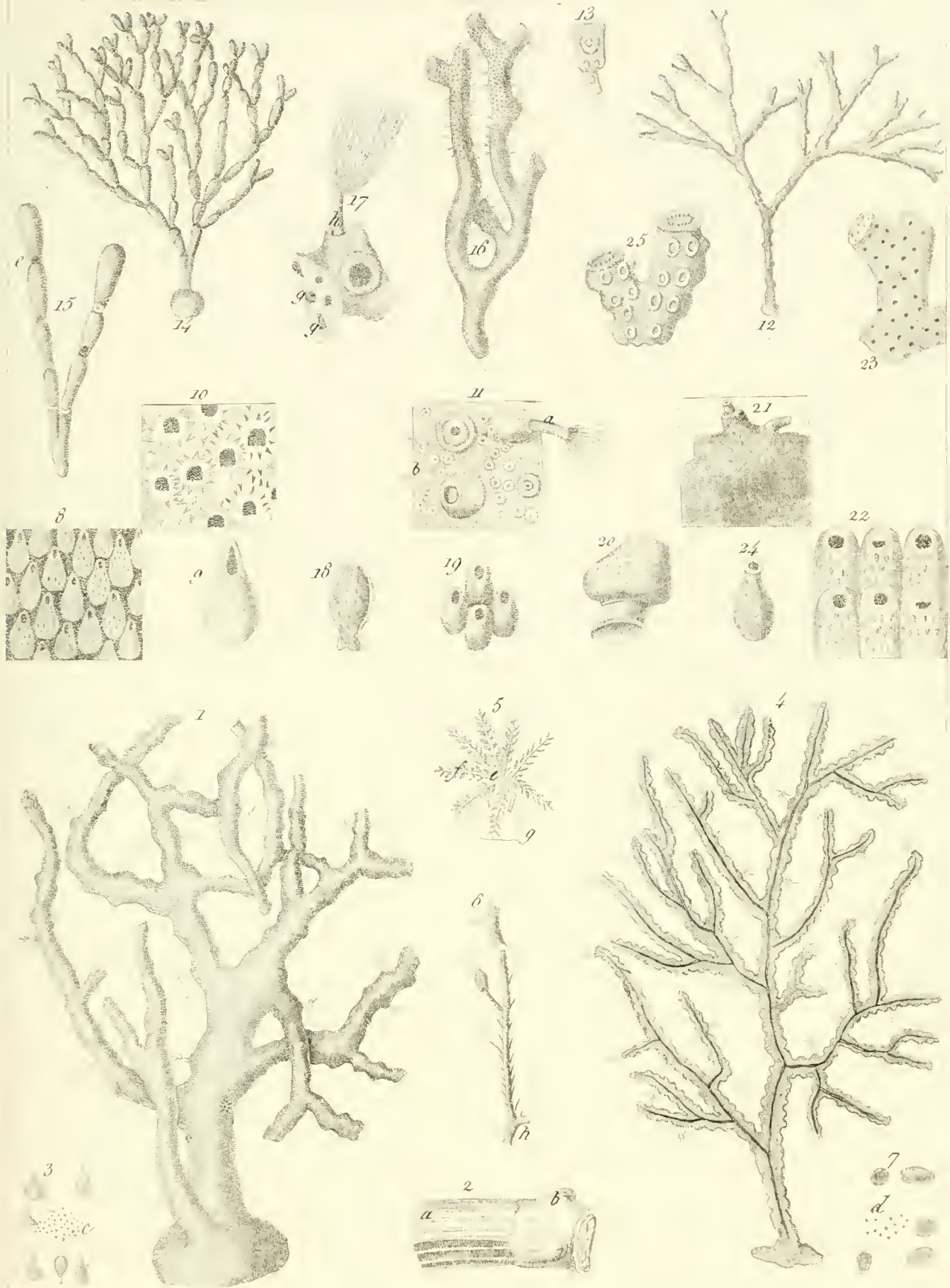

12, *Corallium rubrum* 4-7, *Gorgonia verrucosa* *Cellopora urceolata* 8-9, *muricata* 10, *melobesia* 11, spongitis 21-22. *Plexaura rigida* 12, 13. *Millepora truncata* 16-17, *ovata* 18-19, *seriacea* 20-22 *ceriicornis* 23.

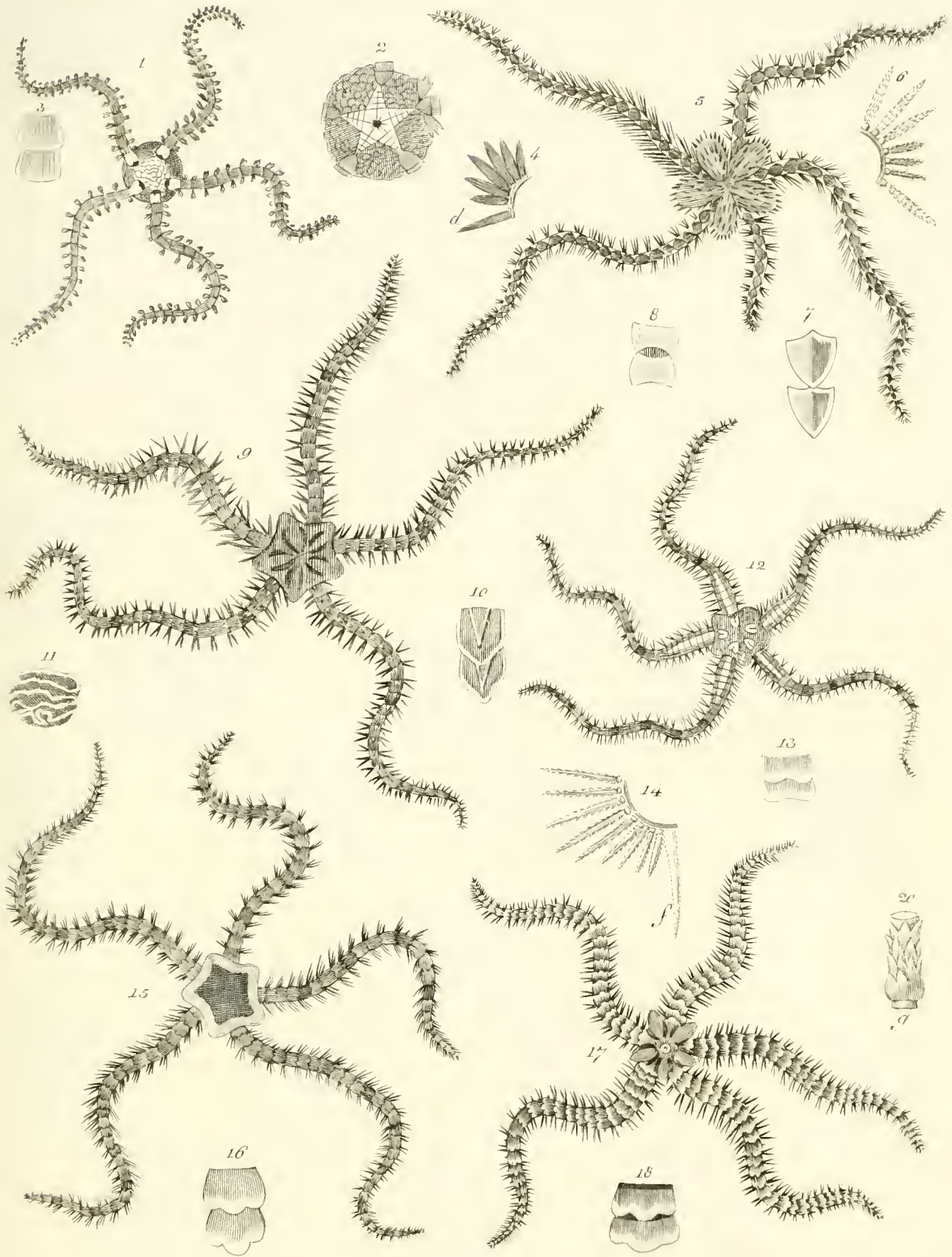

Asterias, 1 squamata, 5 echinata, 9 tricolor, 12 Ferussacii, 15 pentagona, 17 Currieri.

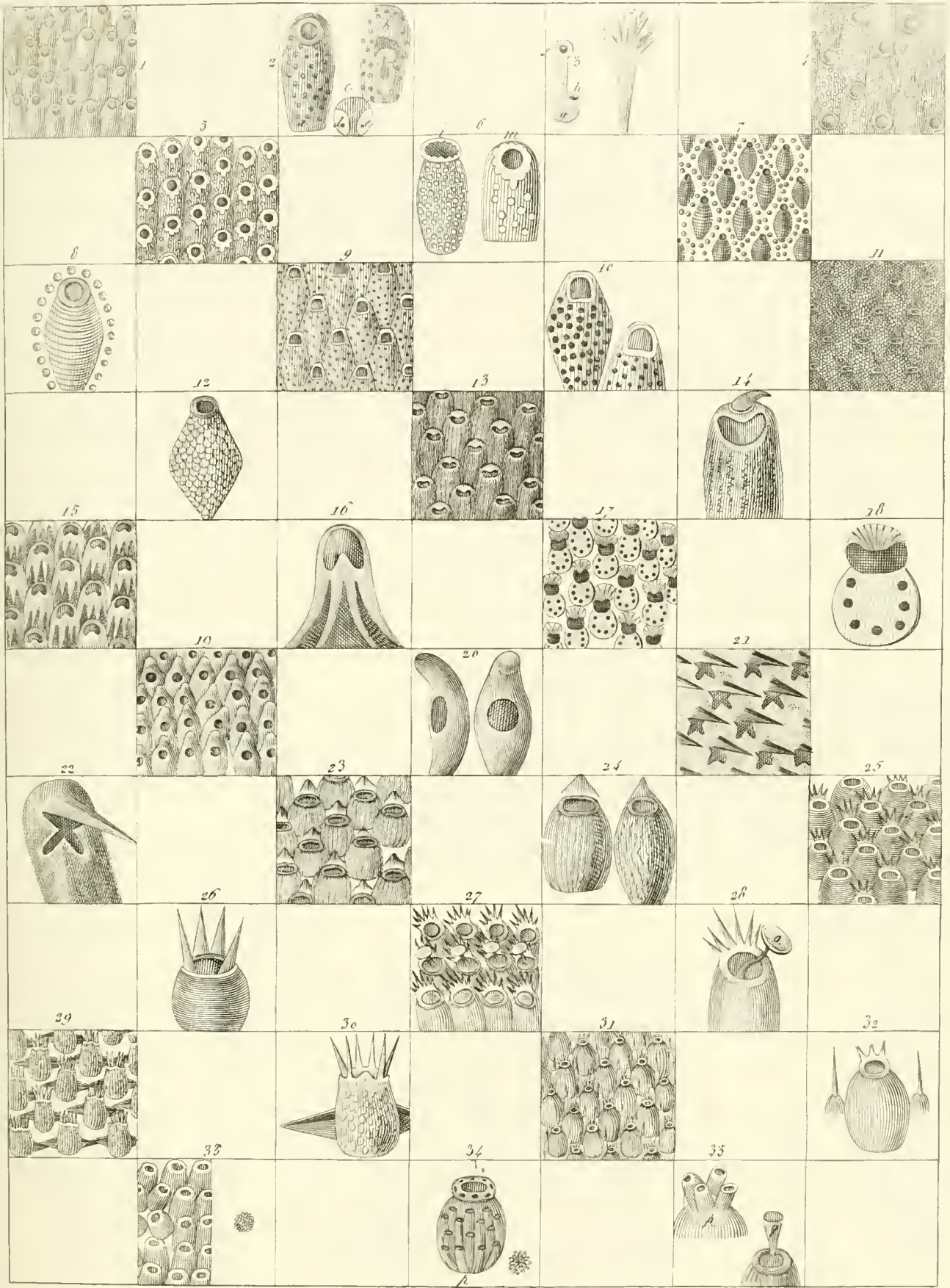

Cellepore hyalina 1-3, *perlarea* 4-5, *Drosselii* 7-8, *Maury* 9-10, *imbricata* 11-12, *labiata* 13-14, *Larroy* 15-16, *personata* 17-8, *Pionchi* 19-20, *retirata* 21-22, *tuberculata* 23-24, *ciliata* 25-26, *Folencue* 29-30, *coronata* 31-32, *ovoides* 33, *maguervillana* 34-35.



1, *Holothuria pericillus*, 4, *tetraquetra*, 8, *Lolium*, 11, *pisus*, 10, *triquetra*.
Taenia echinorhynca 13. *Actinia Bondeletii* 18, *carcinopados* 23, *hyalina* 24. *Planaria siphunculata* 26, 27, *luteola* 28, *tuberculata* 29-30.

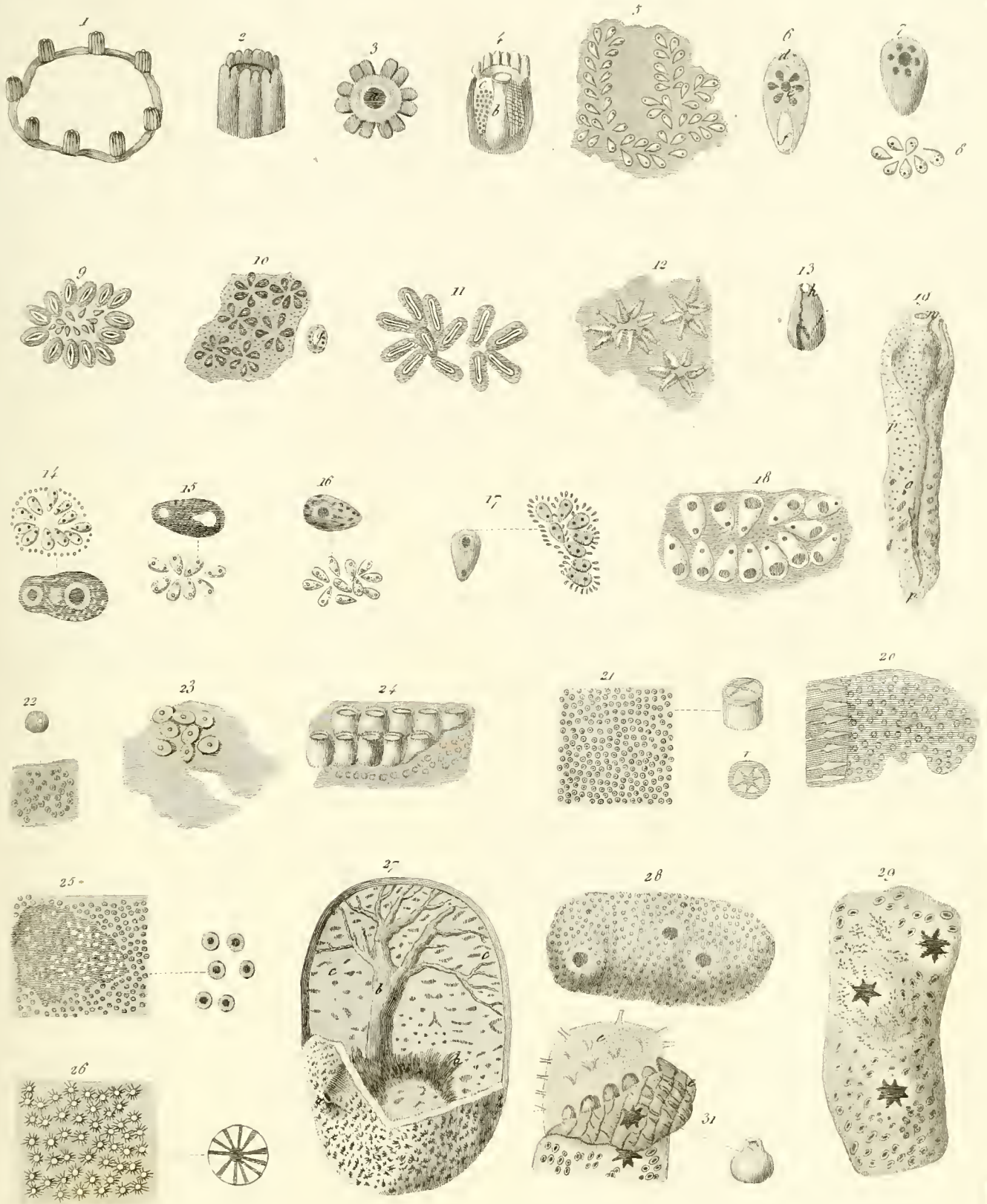

1. *Leachia Ellisii*. *Botryllus aureus* 5, *roseus* 7, *stellatus* 12. *Leachia* 14, *ciliatus* 17, *niveus* 18.
Polycyclus *Penieri* 10, *elongatus* 11. *Splidium lobatum* 20. *Didormum roseum* 21, *candidum* 22.
nereidicum roseum 23, *subgelatinosum* 23-25. *Polyclynum nodosum* 27, *reticulosum* 28, *stellatum* 29.

MCP LIBRARY
HARVARD UNIVERSITY
CAMBRIDGE, MA USA

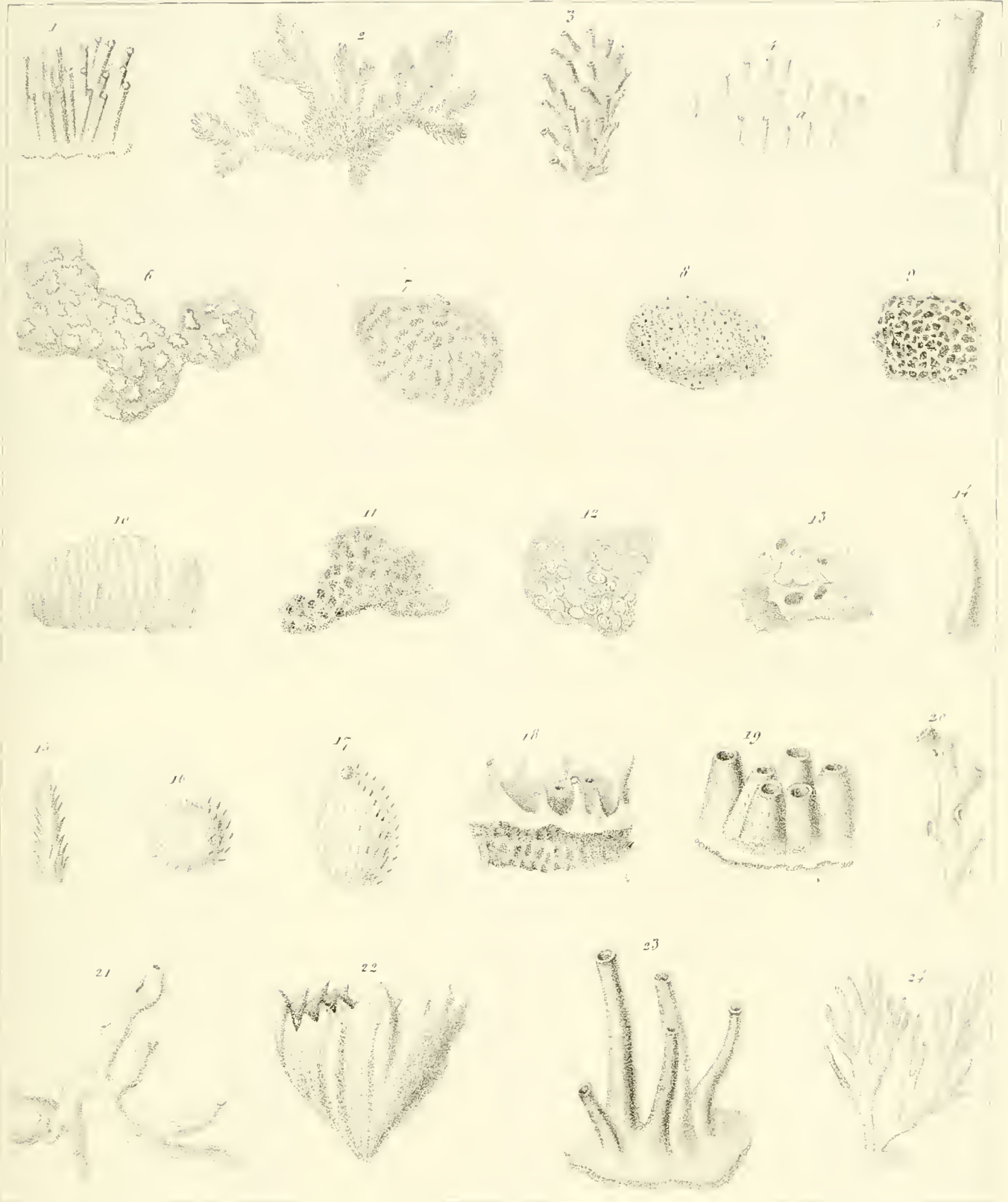

1. *Tubularia annulata*. 2, 3. *Pherusa tubulosa*. 4. *Eusertium hospitium*. 5. *Spongia maculata*.
 6. *Spongia maculata*. 7. *Spongia maculata*. 8. *Spongia maculata*. 9. *Spongia maculata*. 10. *Spongia maculata*.
 11. *Spongia maculata*. 12. *Spongia maculata*. 13. *Spongia maculata*. 14. *Spongia maculata*. 15. *Spongia maculata*.
 16. *Spongia maculata*. 17. *Spongia maculata*. 18. *Spongia maculata*. 19. *Spongia maculata*. 20. *Spongia maculata*.
 21. *Spongia maculata*. 22. *Spongia maculata*. 23. *Spongia maculata*. 24. *Spongia maculata*.

PAUL ...
CAMBRIDGE, MA USA

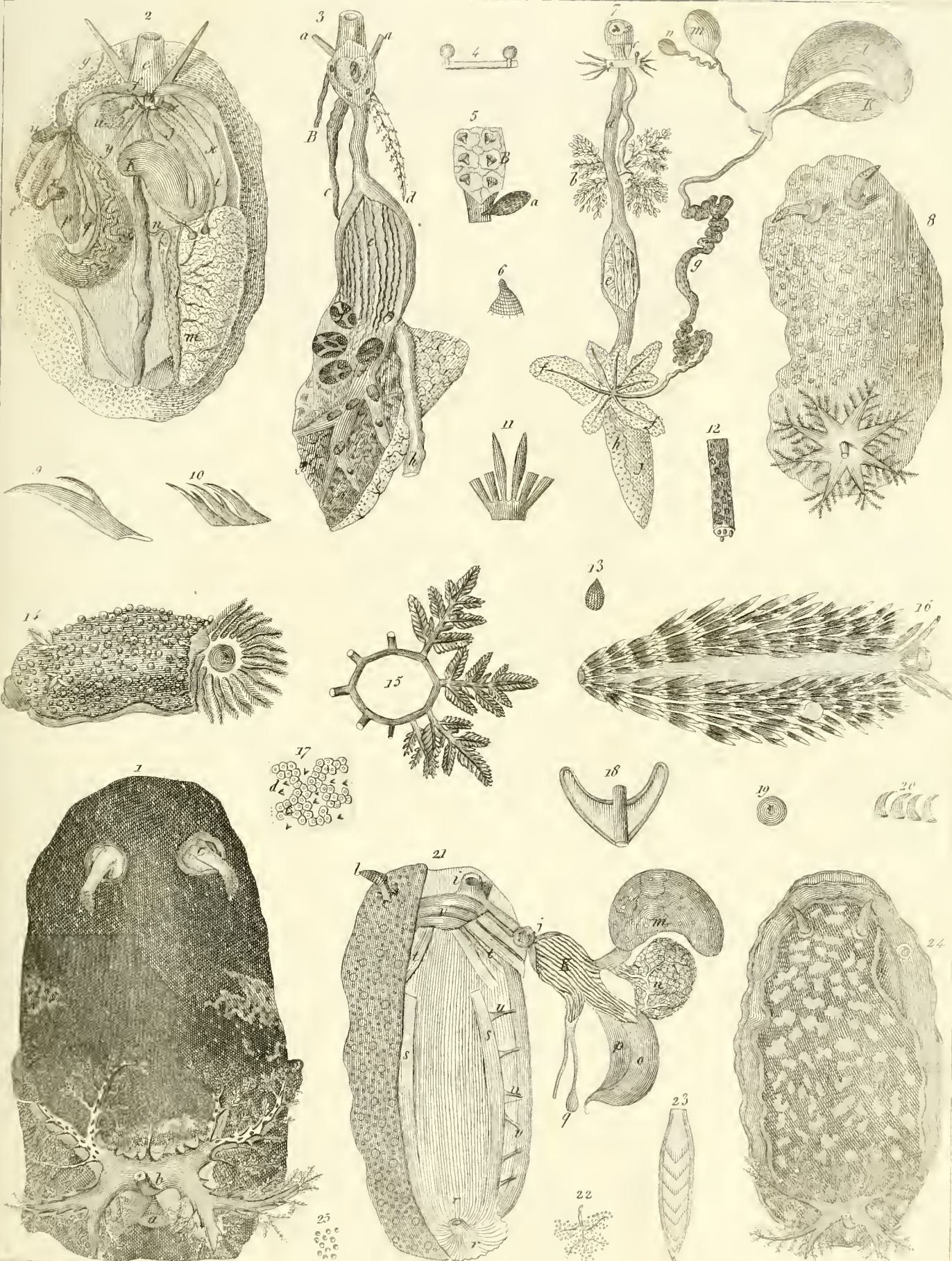

1. Argo, 2. testudinaria, 3. verrucosa, 16. peregrina, 21. tuberculata, 24. limbat.

HARVARD UNIVERSITY
CAMBRIDGE, MA USA

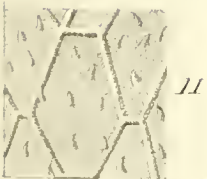
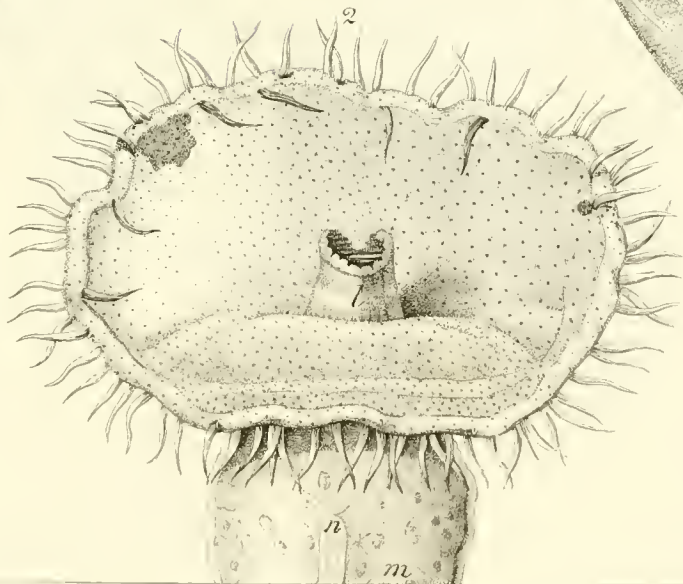
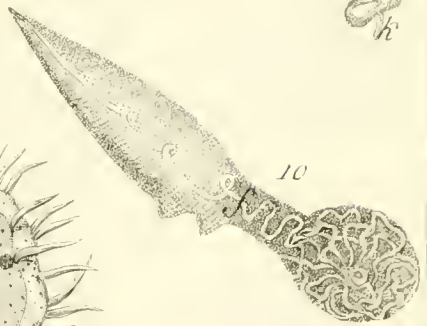
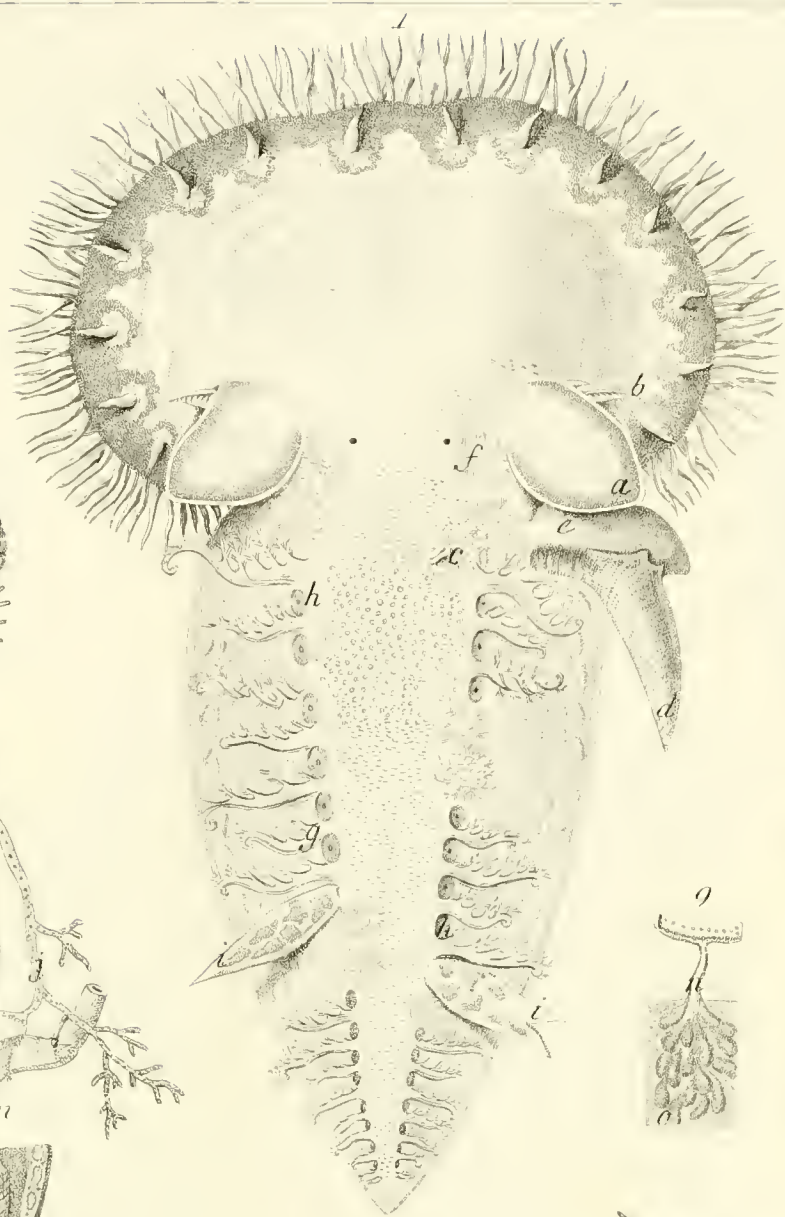

Levole del.

Morasse sculp

Thetys leporina, 2 *jimbria*.

NOE LIBRARY
HARVARD UNIVERSITY
CAMBRIDGE, MA USA

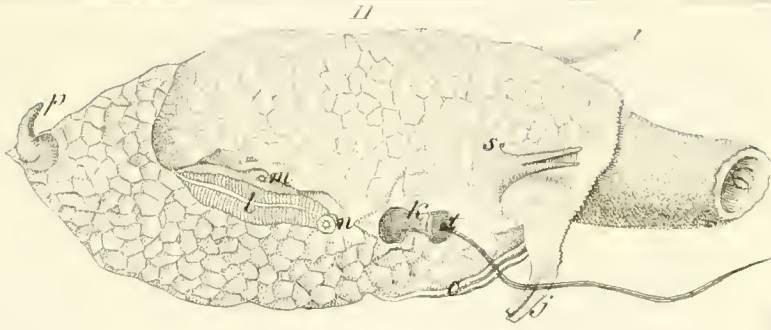

3

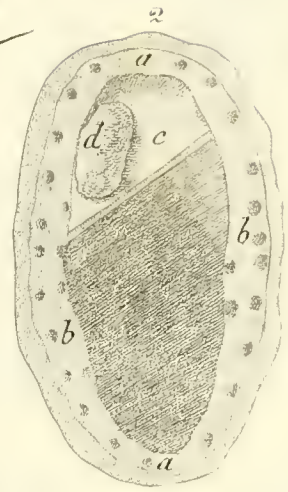
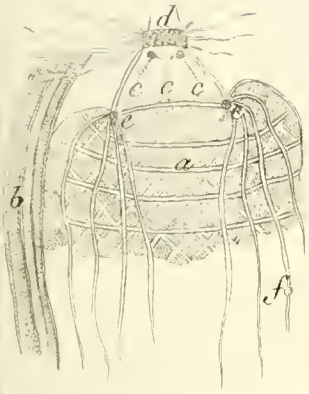

1

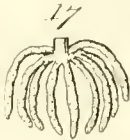
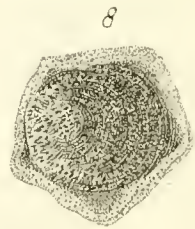
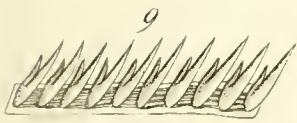
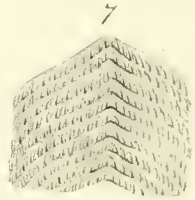
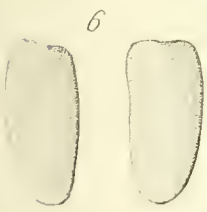
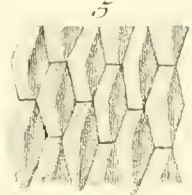
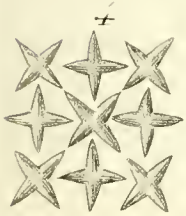
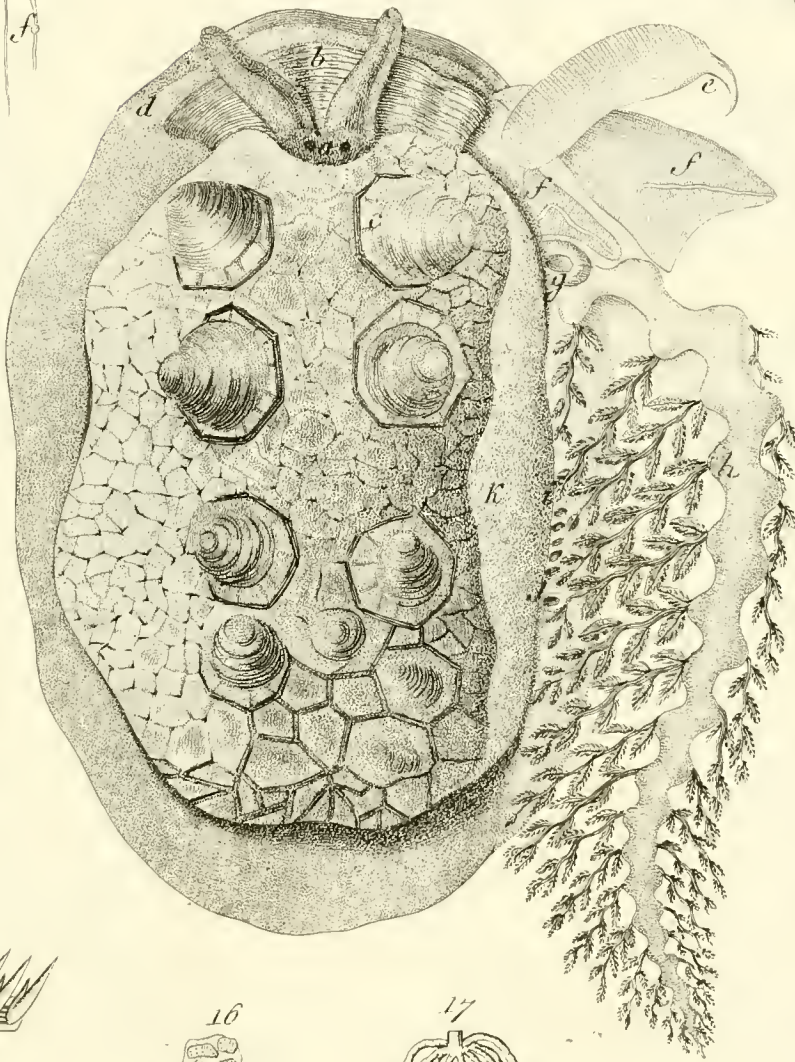

1. Pleurobranchus tuberculatus, II. Pleurobranchidium - Hechtii -

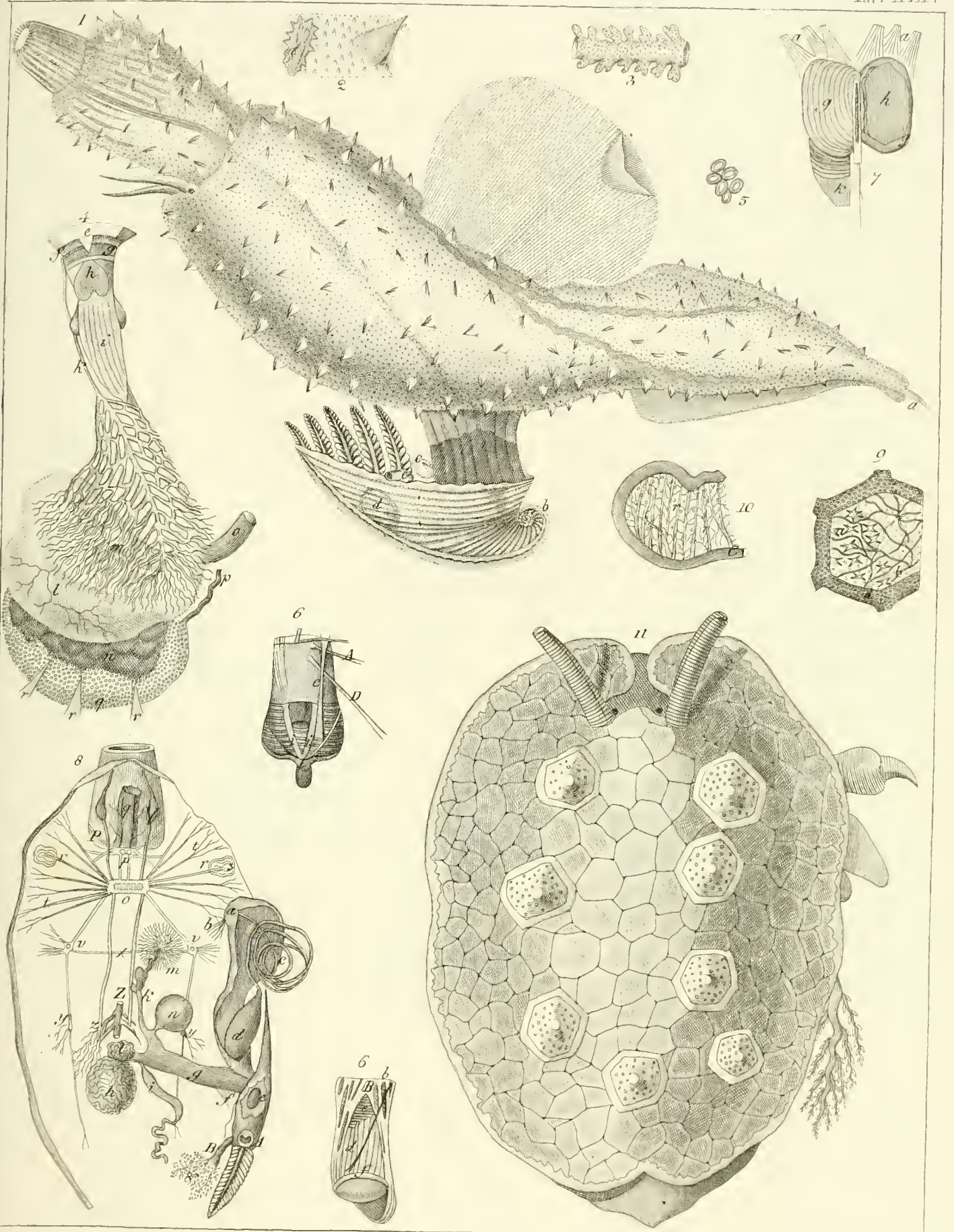

1 *Dieretrachea lephira*. 2 *Neurobranchus forstskii*.

MCE LIBRARY
HARVARD UNIVERSITY
CAMBRIDGE, MA USA

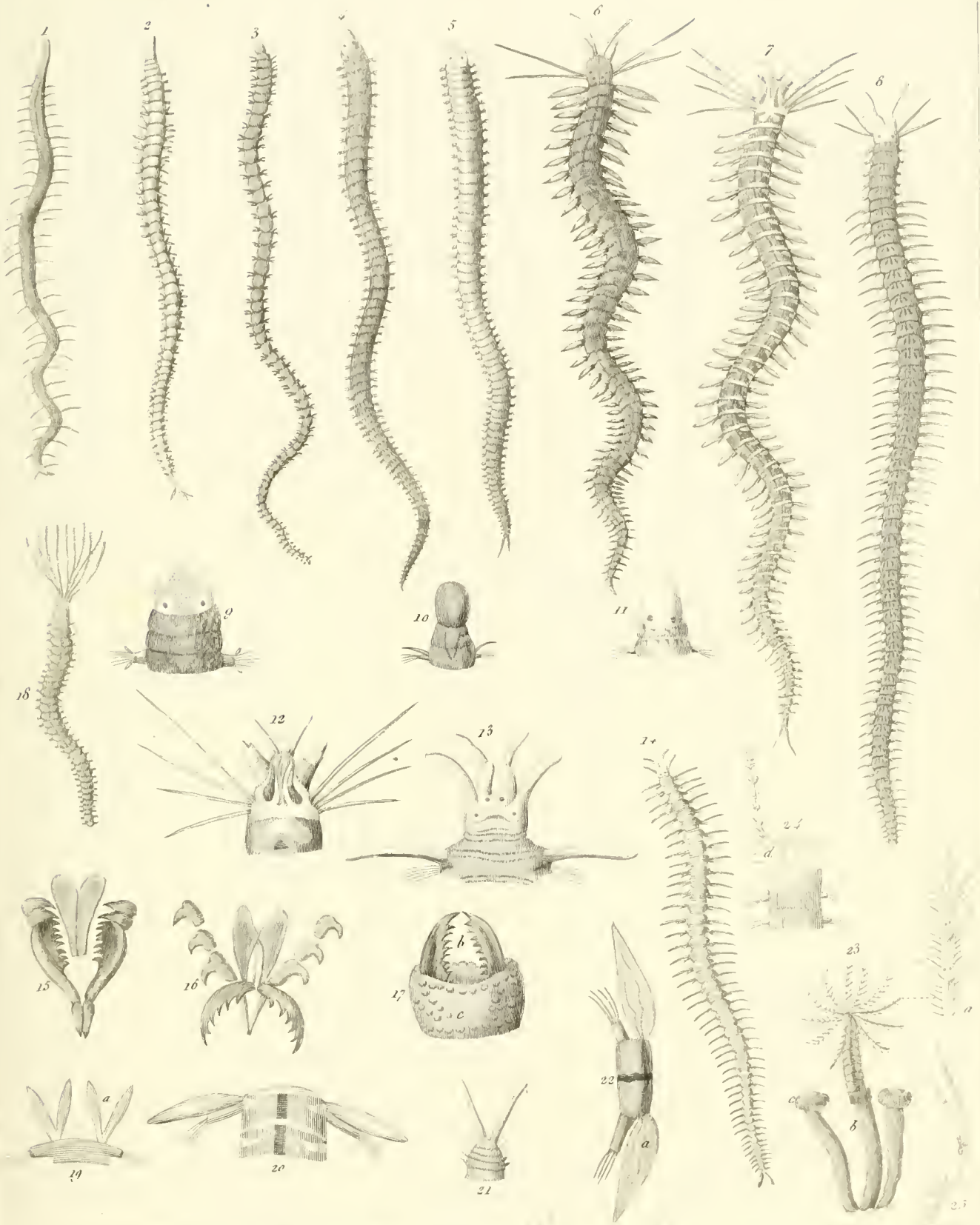

1. *Nais proboscidea*. *Lumbricus* 2 *Polandi*, 3 *coccineus*, 4. *Saint-Hilaire*, 5 *nevadensis*.
 6 *Levinsii* & *Cohenii*, 7 *Otto*, 8. *Blainvillii*, 11 *Fiedemanni*. *Libolla denudata* 18. *Licullana* 23

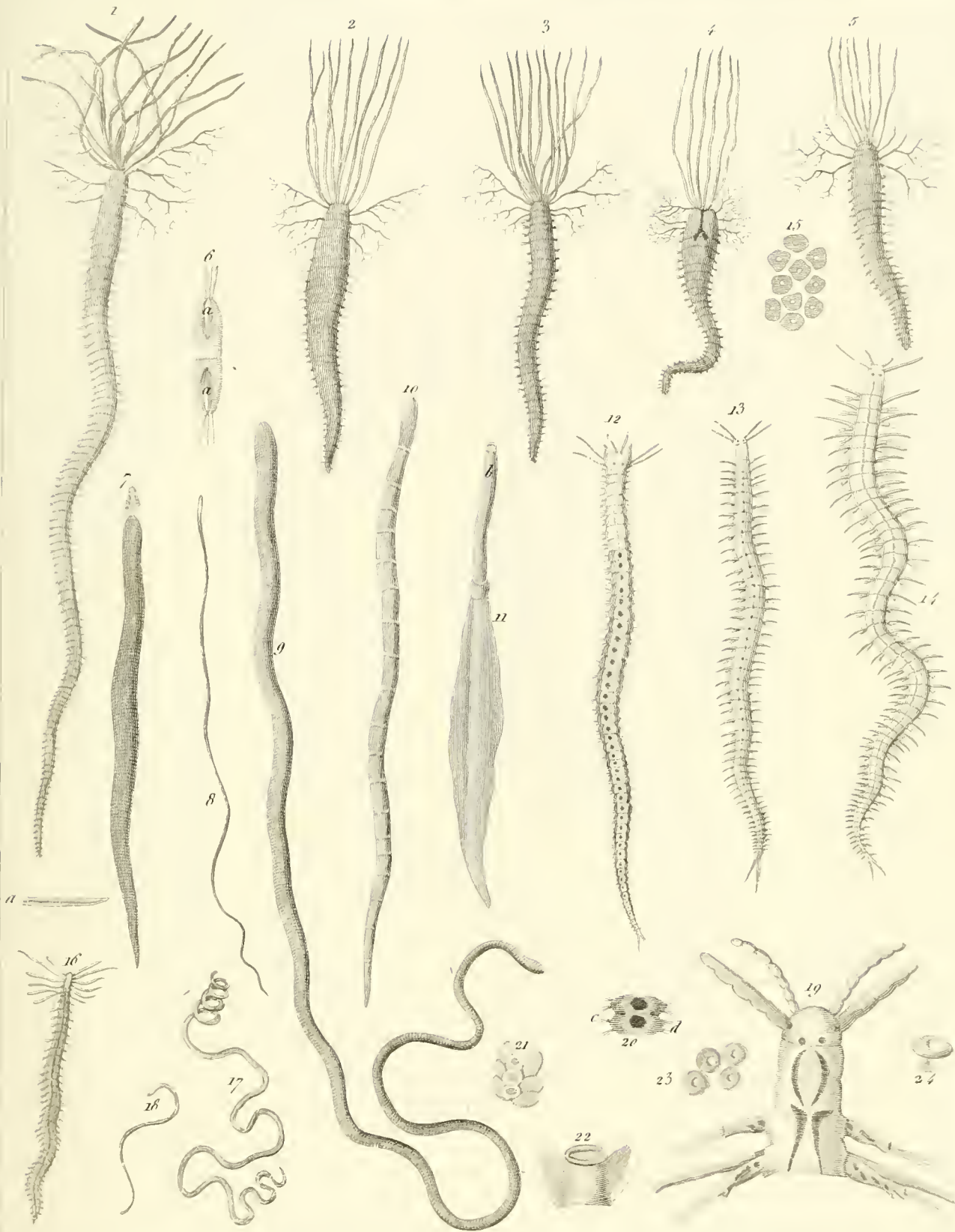

Amphitrite *Africana* 1. *Vesidensis* 2-3. *neapolitana* 4. *flexuosa* 5. *Polia* 7. et *spiculata* 8. *oculata* 9. *caerulea* 10. *geniculata* 11. *Serolis* *Edwardii* 12. *Rudolphi* 13-15. *extentaculata* 16.
 6. *a*. *a*.
 10. *b*. *n*.
 12. *c*. *d*.
 19. *e*. *f*.
 20. *c*. *d*.
 21. *e*. *f*.
 22. *e*. *f*.
 23. *e*. *f*.
 24. *e*. *f*.
 25. *e*. *f*.
 26. *e*. *f*.
 27. *e*. *f*.

MCE LIBRARY
HARVARD UNIVERSITY
CAMBRIDGE, MA USA

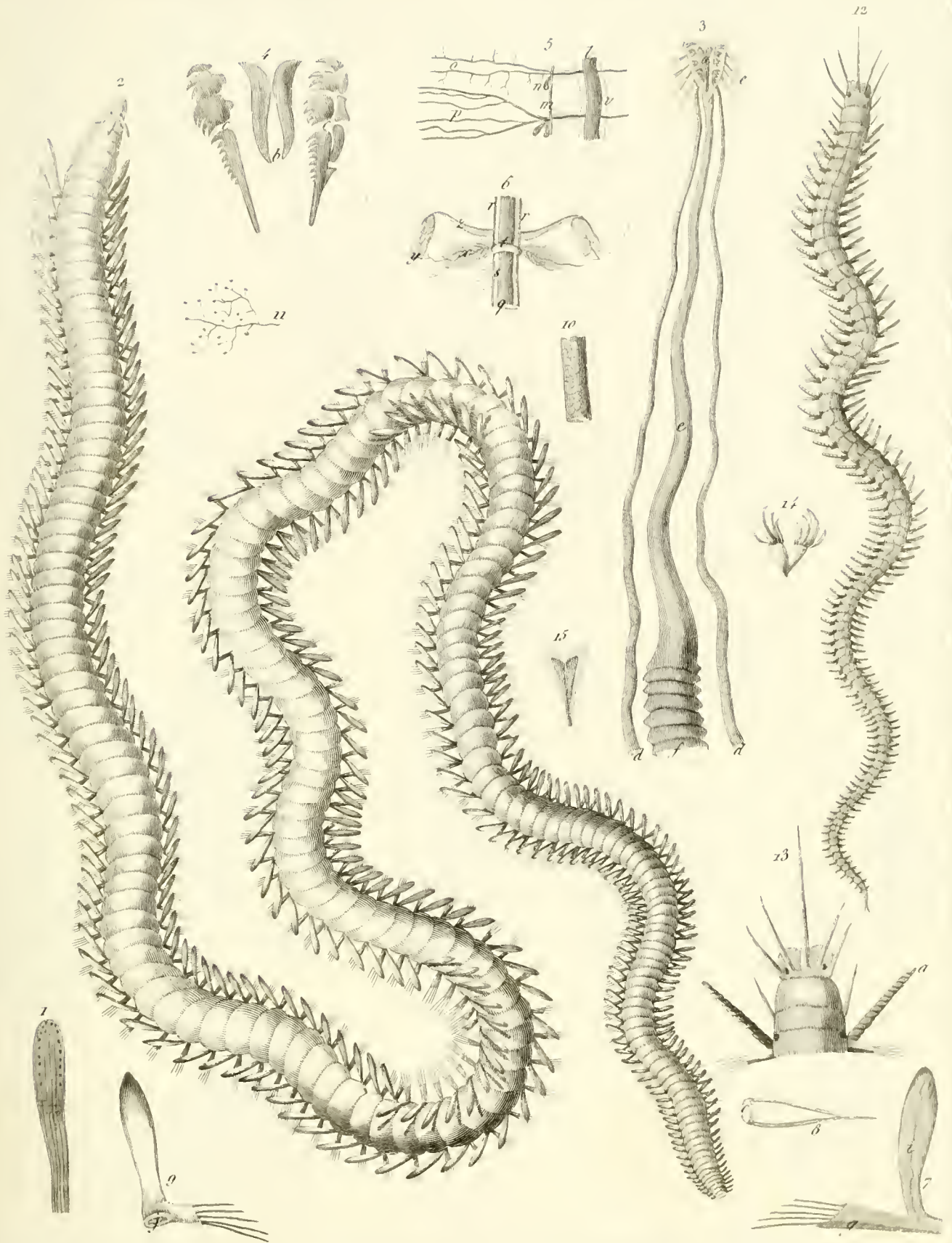

Nereis 2 parthenopica, 2 Bertoloni.

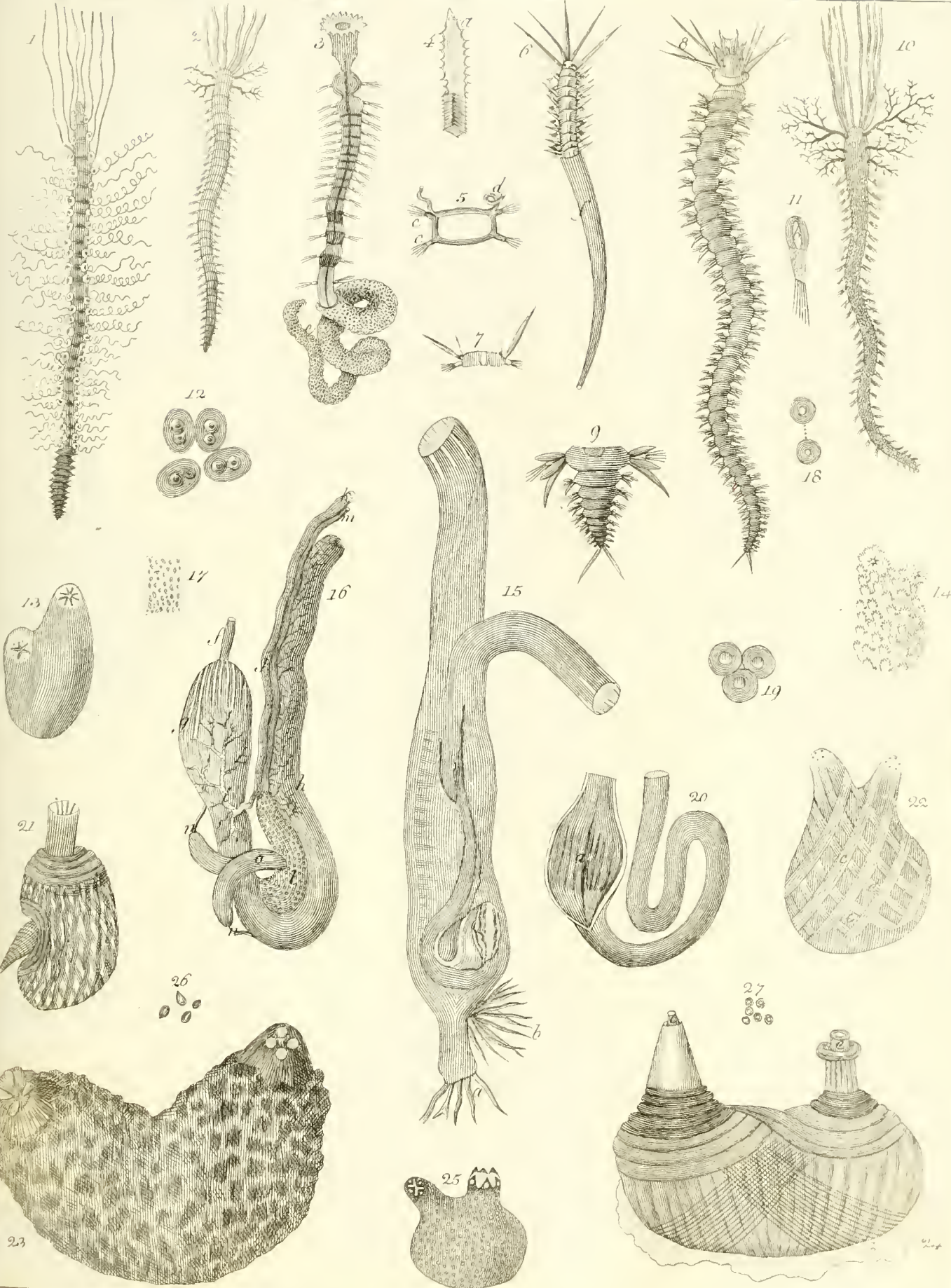

Lumbricus filigerus 1. *Amphitrite* Fendi 2, Cl. Meckelii 10. *Clymene amphistoma* 3. *Spio filicornis* 6. *Nereis Chaizani* 8. *Stomatia varicosum* 12. *Acidalia prunum* 13. *mamillaris* 14. *intestinalis* 18. *21. microcornis* 23. *rustica* 25.

HARVARD UNIVERSITY
CAMBRIDGE, MA USA

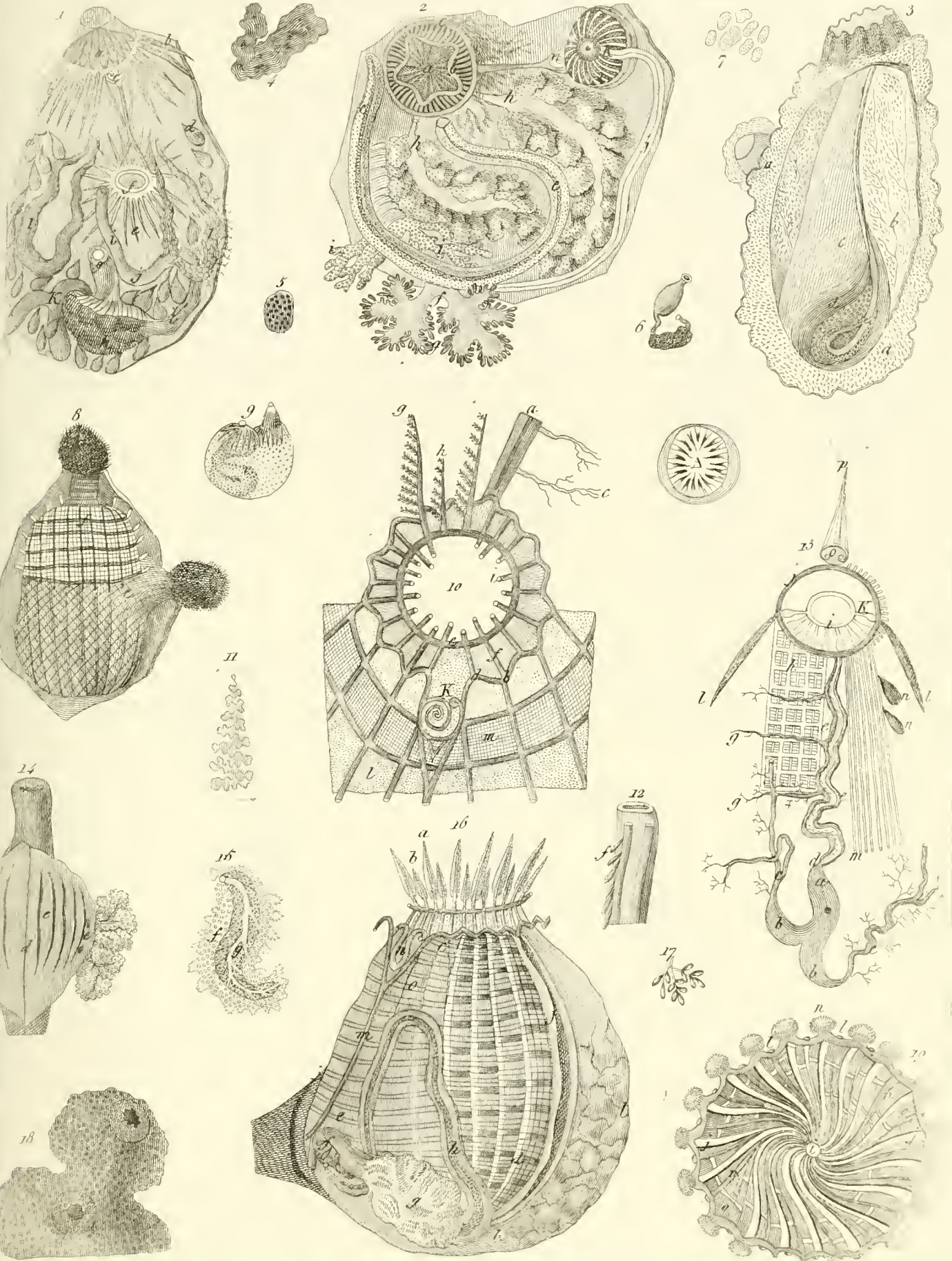

1. Agaricum papillosum 1, phuscae 2, mamillatae 3, microcosmi 10 anatomico. 11. 12. 13. 14. 15. 16. 17. 18. 19.

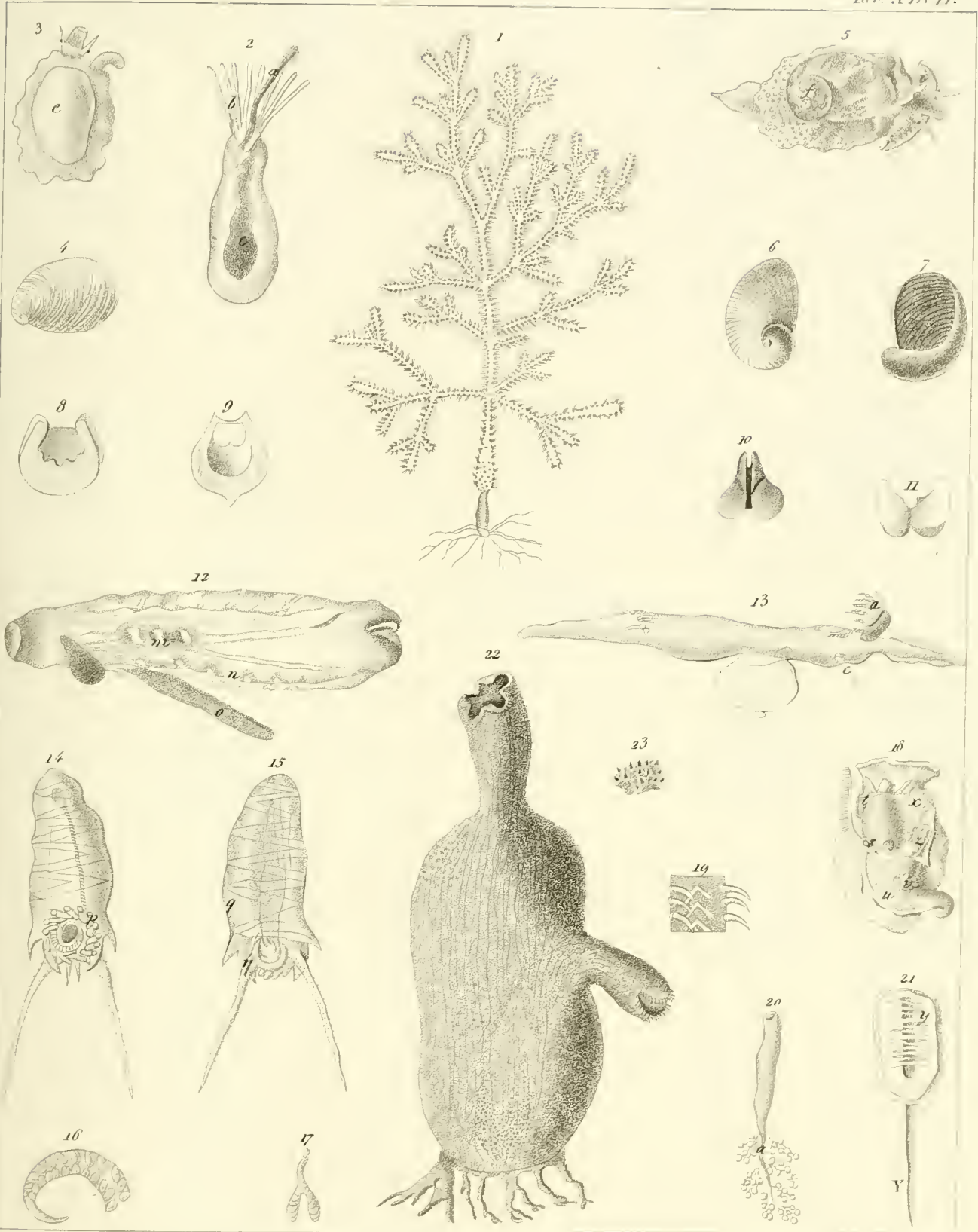

1. *Hydra verticillata*. *Siphonophorus Adansonii* 3-4, *meritoides* 5, 18, 21. *Gleba coccinea* 8. *Salpa cyanea* 12, *democratia* 14, 15. *Ficula hyalina* 13. *Ascidia papillosa* 22.

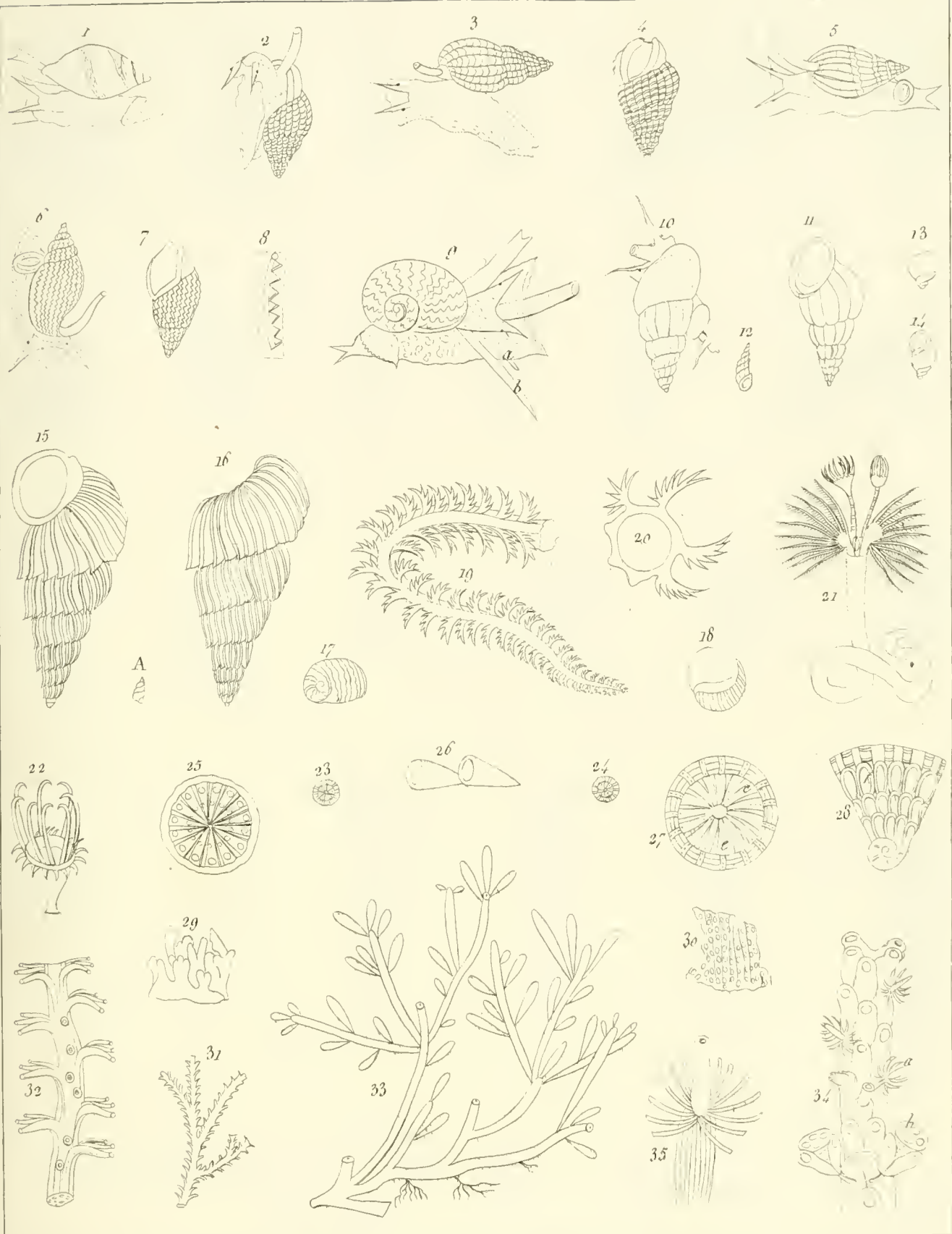

1. *Voluta mercatoria*. 2. *Buccinum* 2 riparium. 4. *Dasmarelsiana* var. 3. 5. pygmaeum.
 6-7. corniculum. 9. neriteum. Turbo *Rissoanus* 10. - *a*. acicula 12. *Lemani* 13-14. lamellosus.
 15-16. *Verita* dubia 17-18. *Perpula* fimbriata 19. *Sabella* caucasica 21. *Cidonytes* infundibulum
 23-26. *cardunculus* 27-28. *Millepora* miniata 29. *Cellaria* ceroides 33.

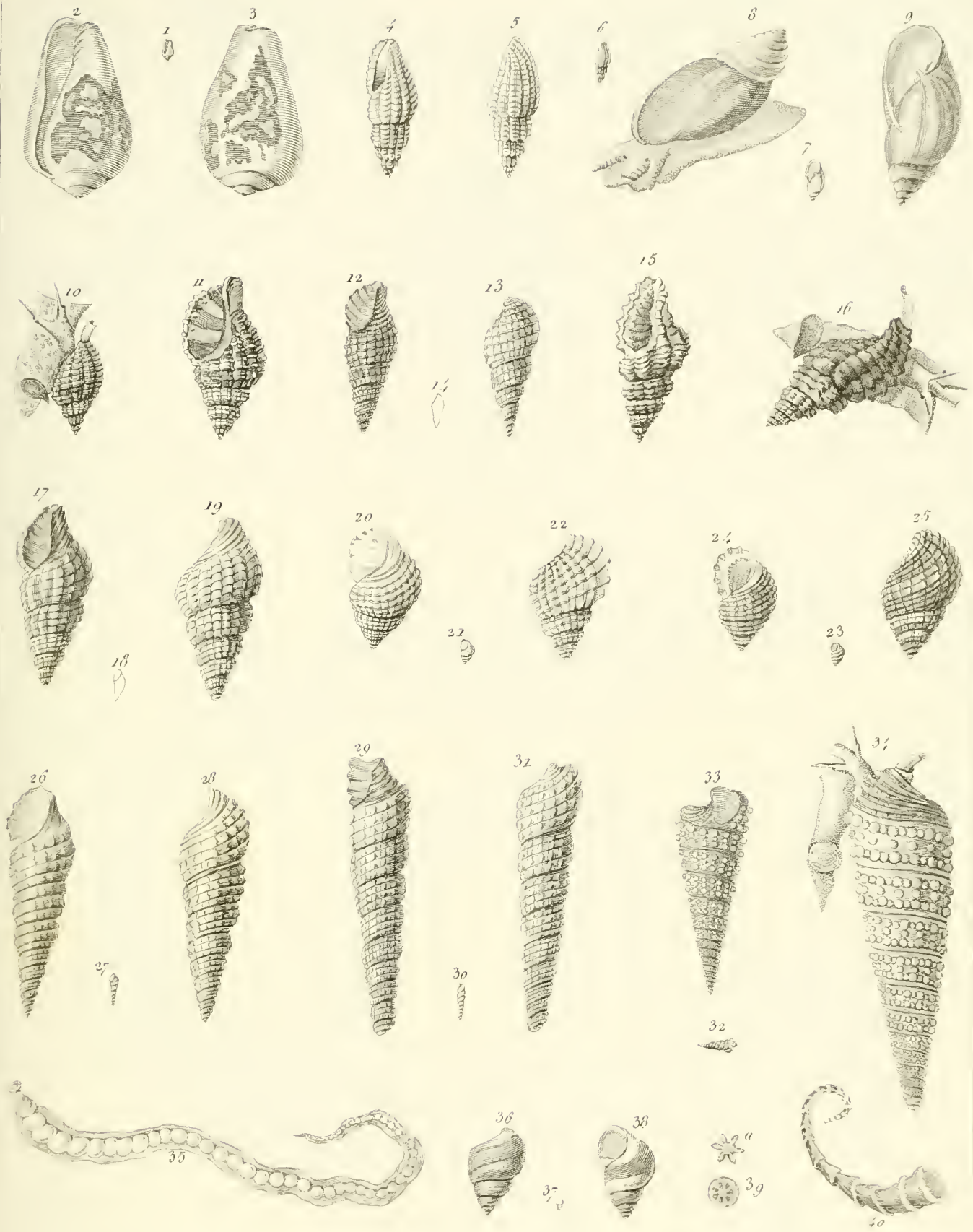

1-3 *Conus siculus*. 4-6 *Voluta striata*. 7-9 *Dasyelasi*. *Marax* non lavatus. 12-14 *Folineae*.
 15-16 *erinaceus*. 17-19. *Nassena*. 26-28 *mamillatus*. 29-31. *Metaxa*. 32-34 *Savignau*. *Turbo* 20-22
Boryus. 23-24 *Fremivilleus*. *Helix littorina* 36-38 *Serpula torulosa*. 35 *infundibulum* 40.

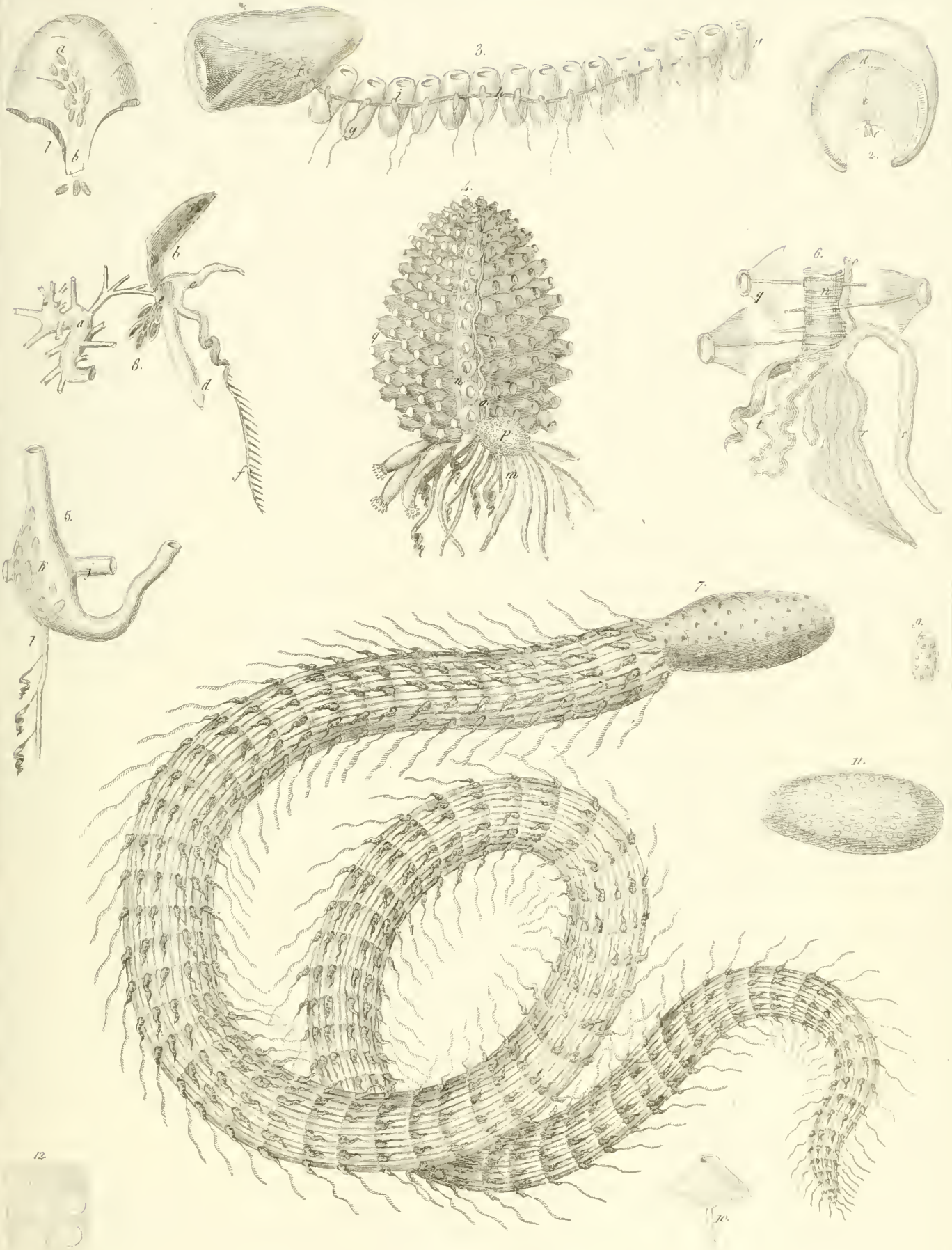

1, 2 *Wippopus arcuatus*. 3, 5 *Rhizophysa filiformis*. 4, 6 *Physophora hydrostatica*. 7, 8 *Stephanomia sphæra*. 9, 10 *Racemis ovalis*.

PROPERTY
OF THE
U.S. GOVERNMENT

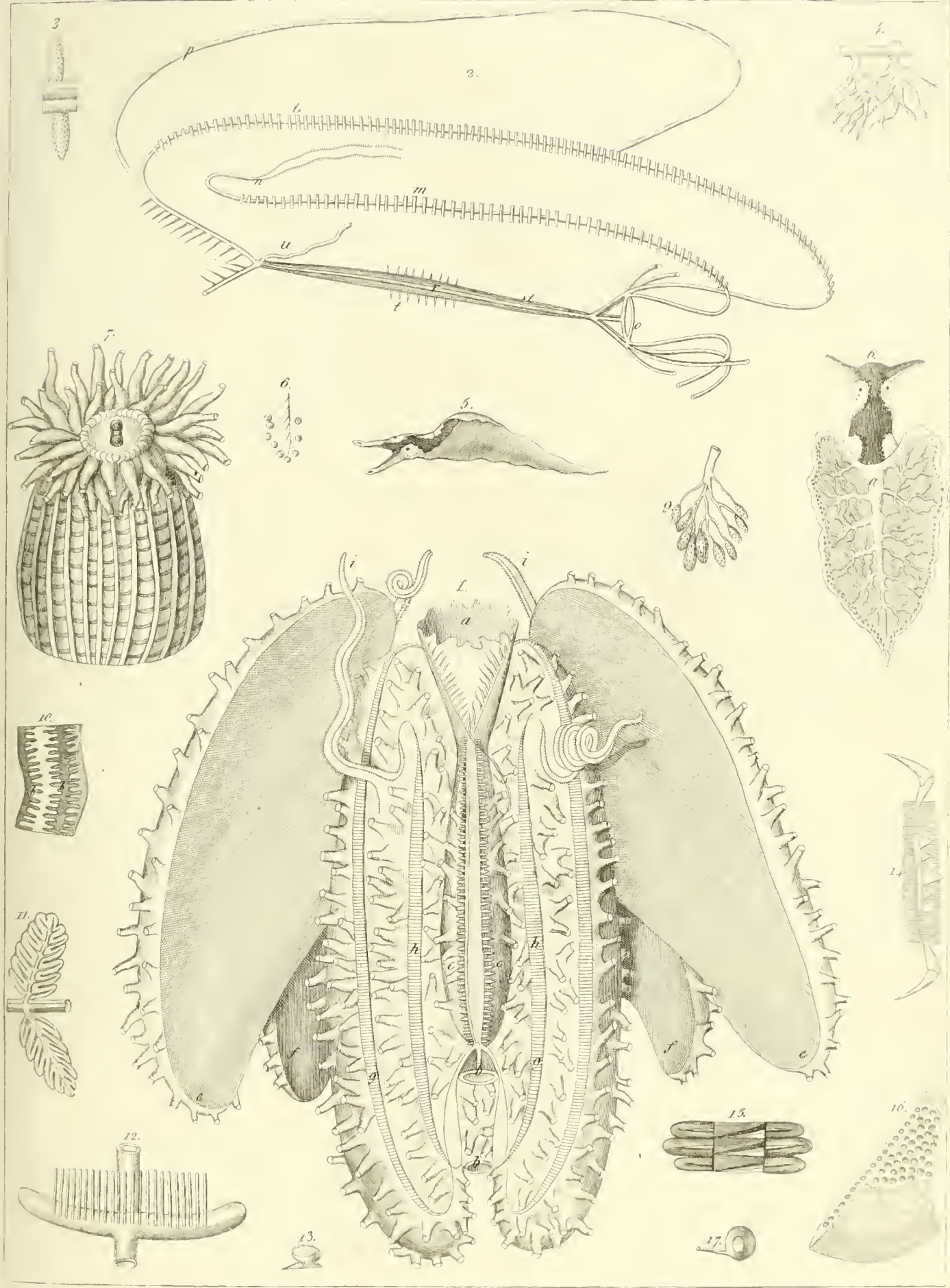

1. *Ucyneor papillata*. 2, 6. *Aphysiopterus neapolitanus*. 7. *Acania rufa*. 10. *Melobesia arenaria*.

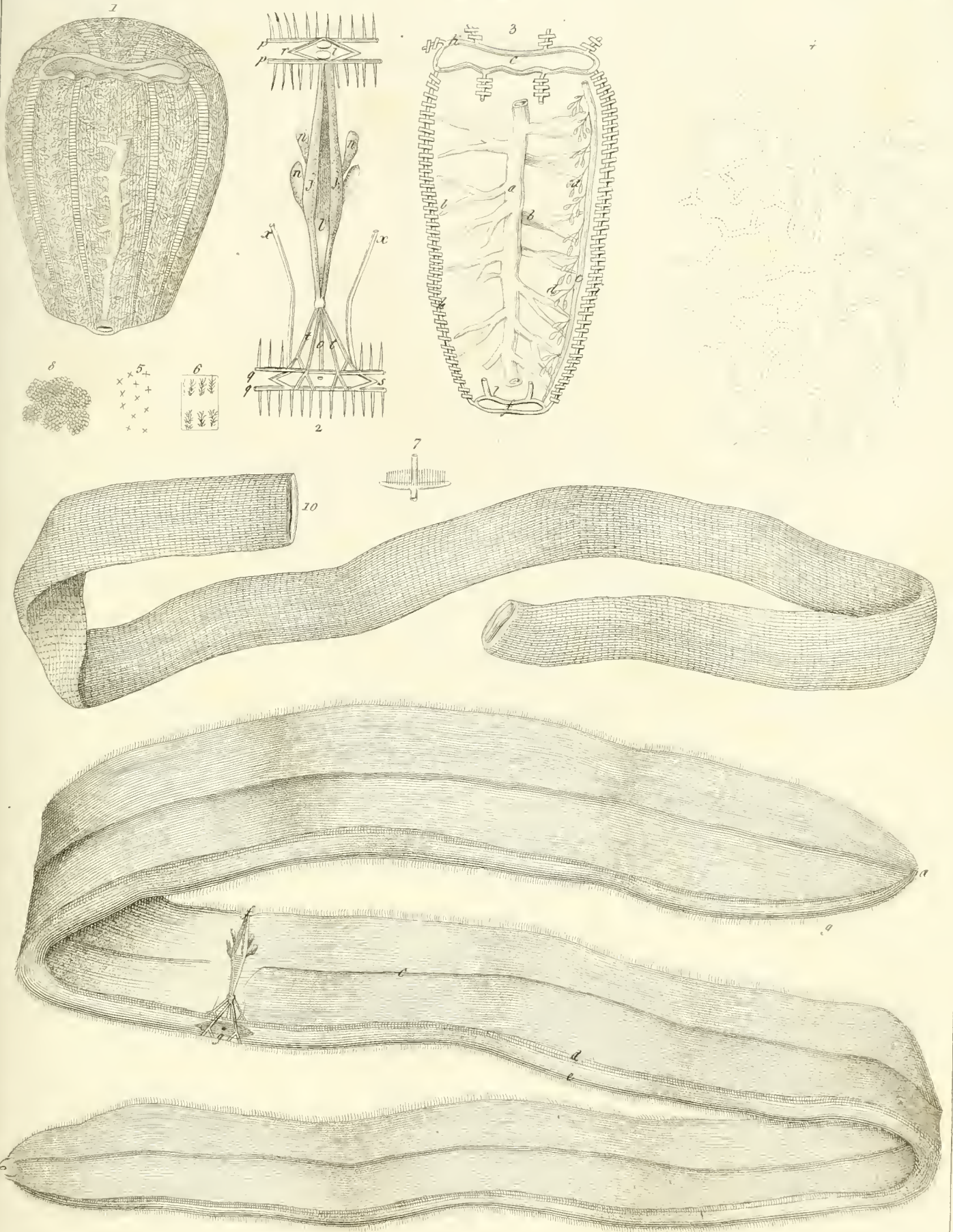

1. *Beve oratus*. 2. *Costum Veneris*.

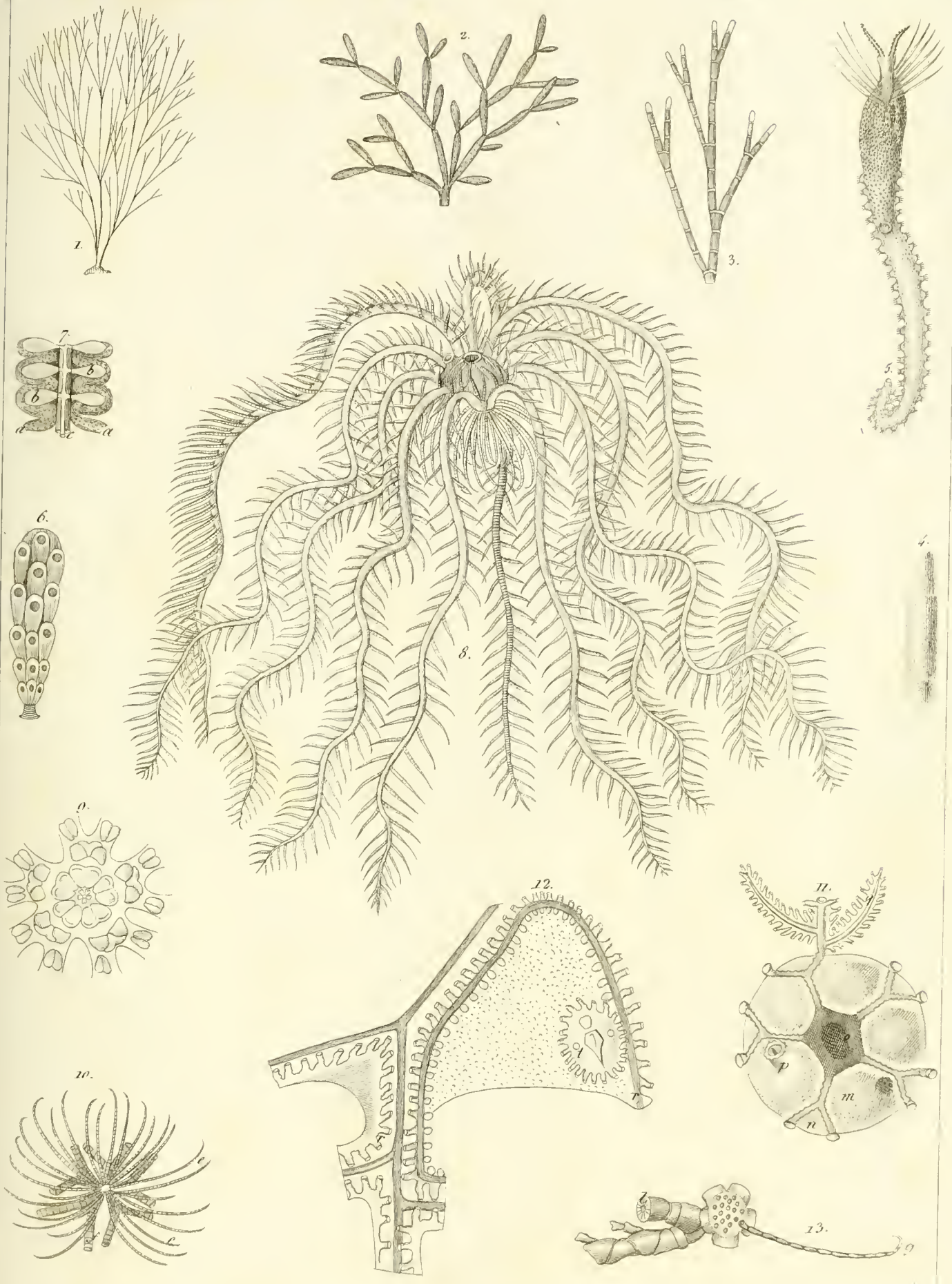

1. *Corallina rubens*. 2. *Collaria salicornioides*. 3. *Stylaricoides moniligerus*. *Cematula*. *Alecnac* 8. *mediterranea* 13.

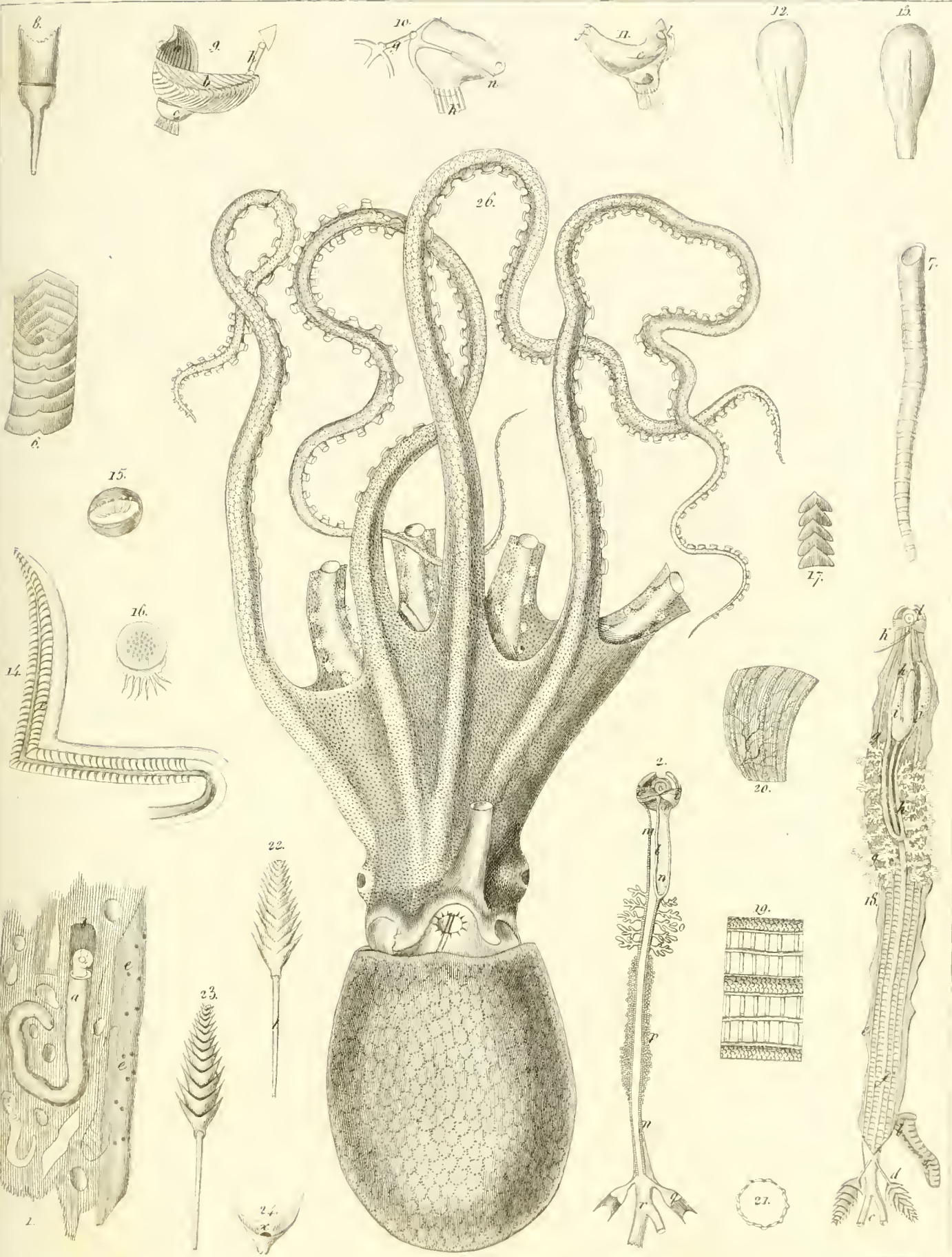

Torodo navalis 1, *Bruguierei* 6, *bipalmata* 7, *Cetopus mucropus* 26.

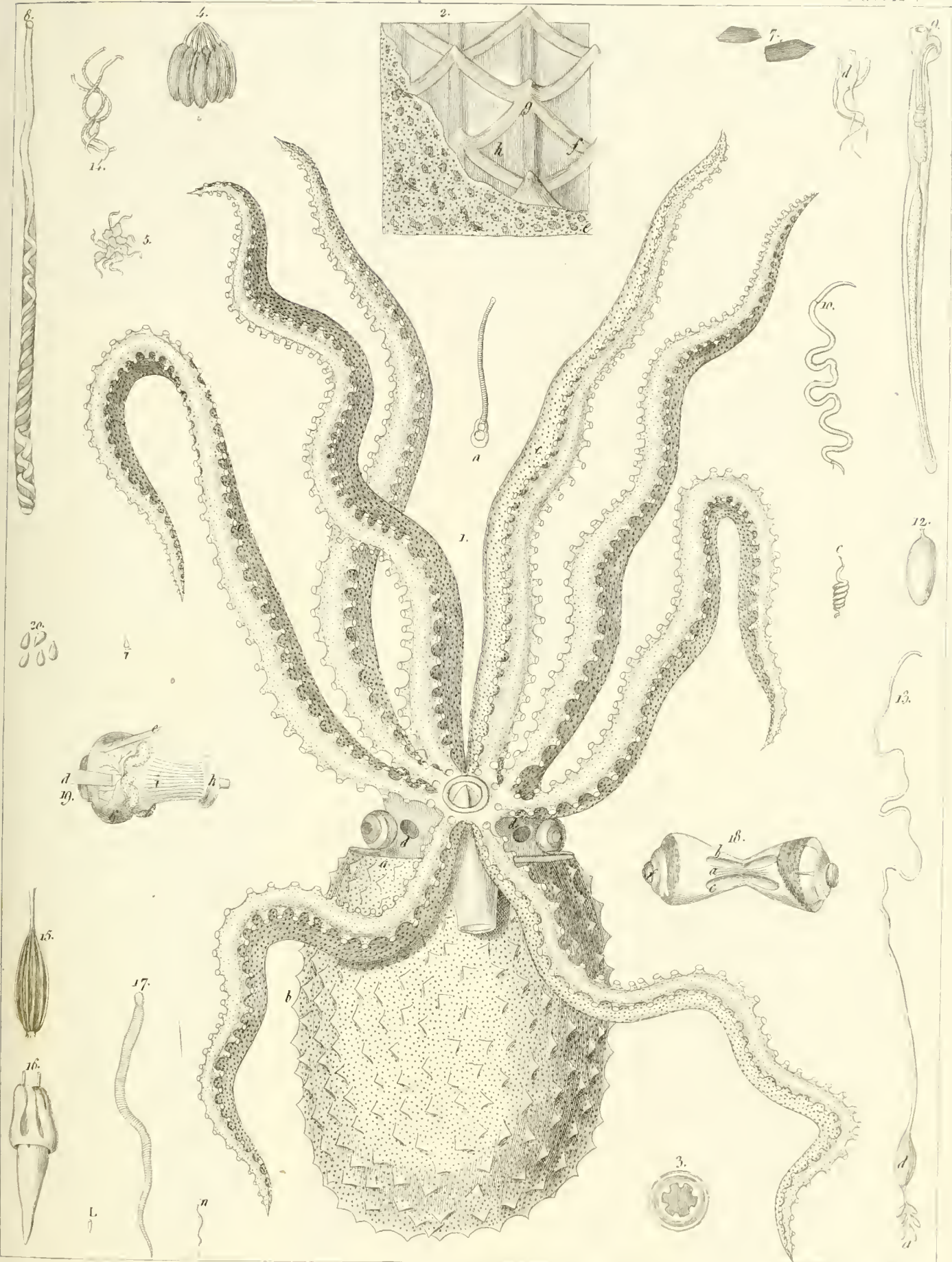

Crotalus tuberculatus.

MCZ LIBRARY
HARVARD UNIVERSITY
CAMBRIDGE, MA USA

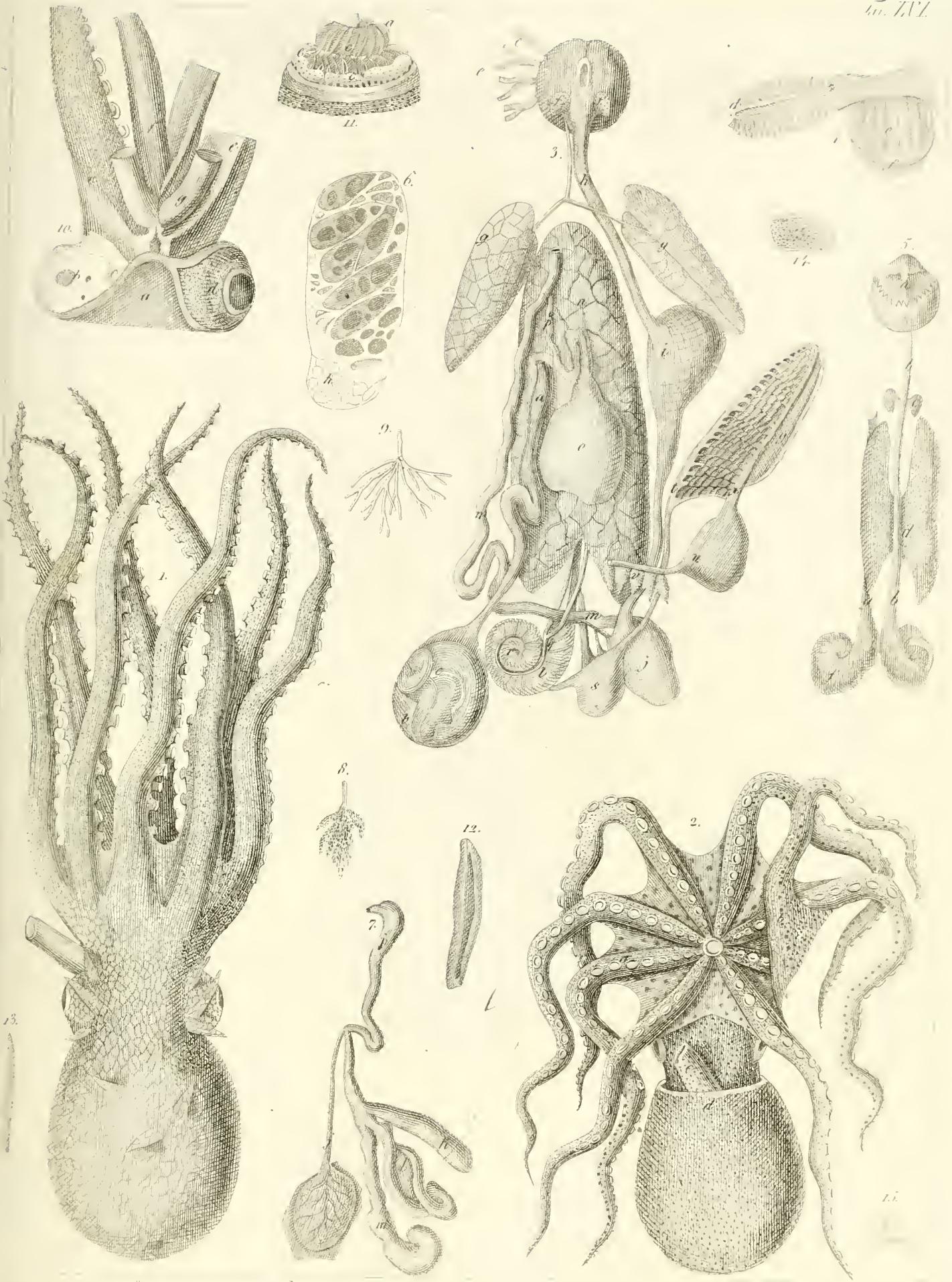

Octopus vulgaris, 2. Abdovandi.

HAVERHILL UNIVERSITY
CAMBRIDGE, MA USA

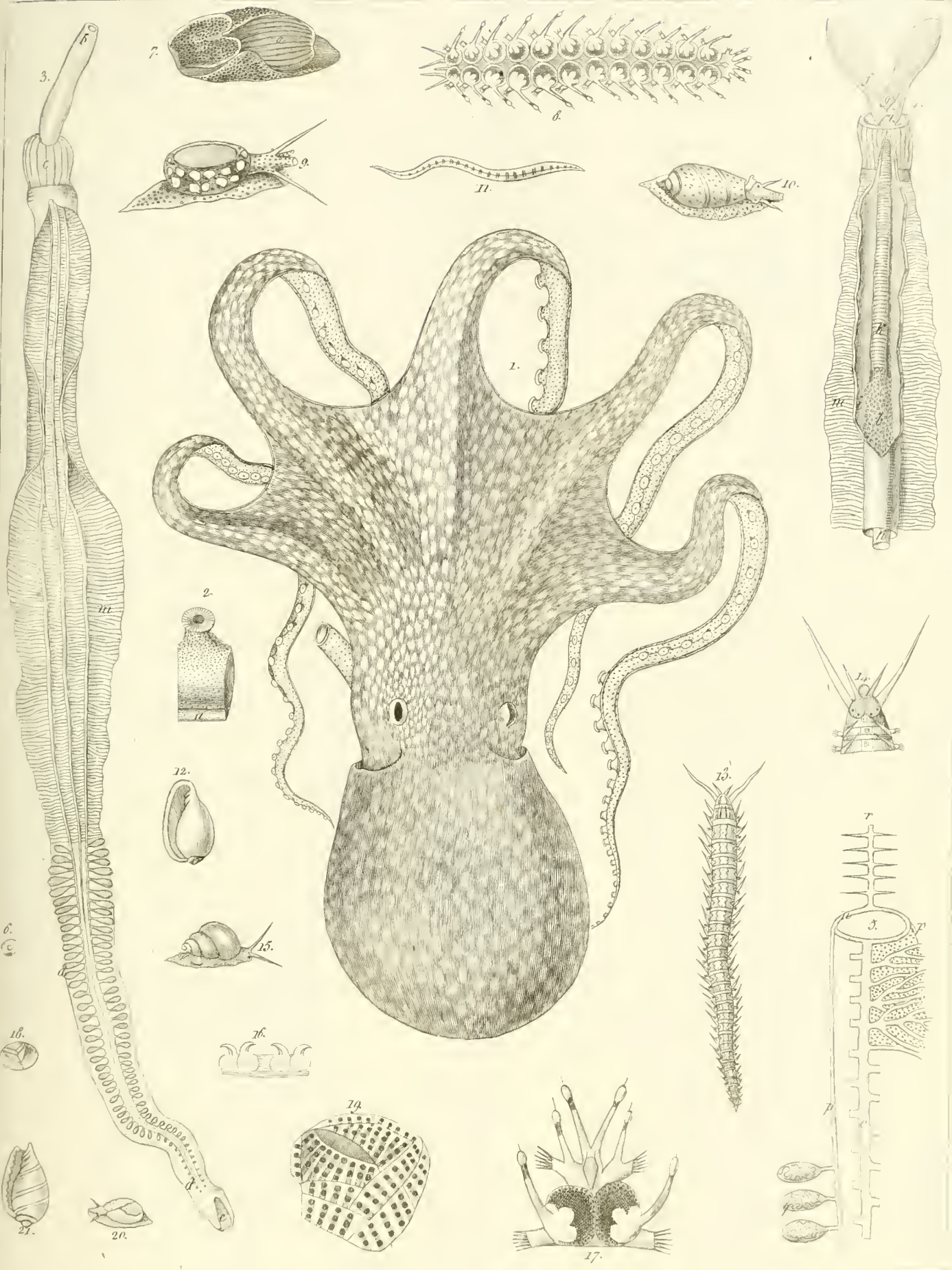

Cetopus murchatus 1. *Balanoglossus clavigerus* 2. *Bulla hydatis* 7. *Umelpe squamata* 8.
Clava carnicola 10, 20. *C. varicosa* 20, 9, 12. *Cedonytes squamata* 18.

CAMBRIDGE MA USA

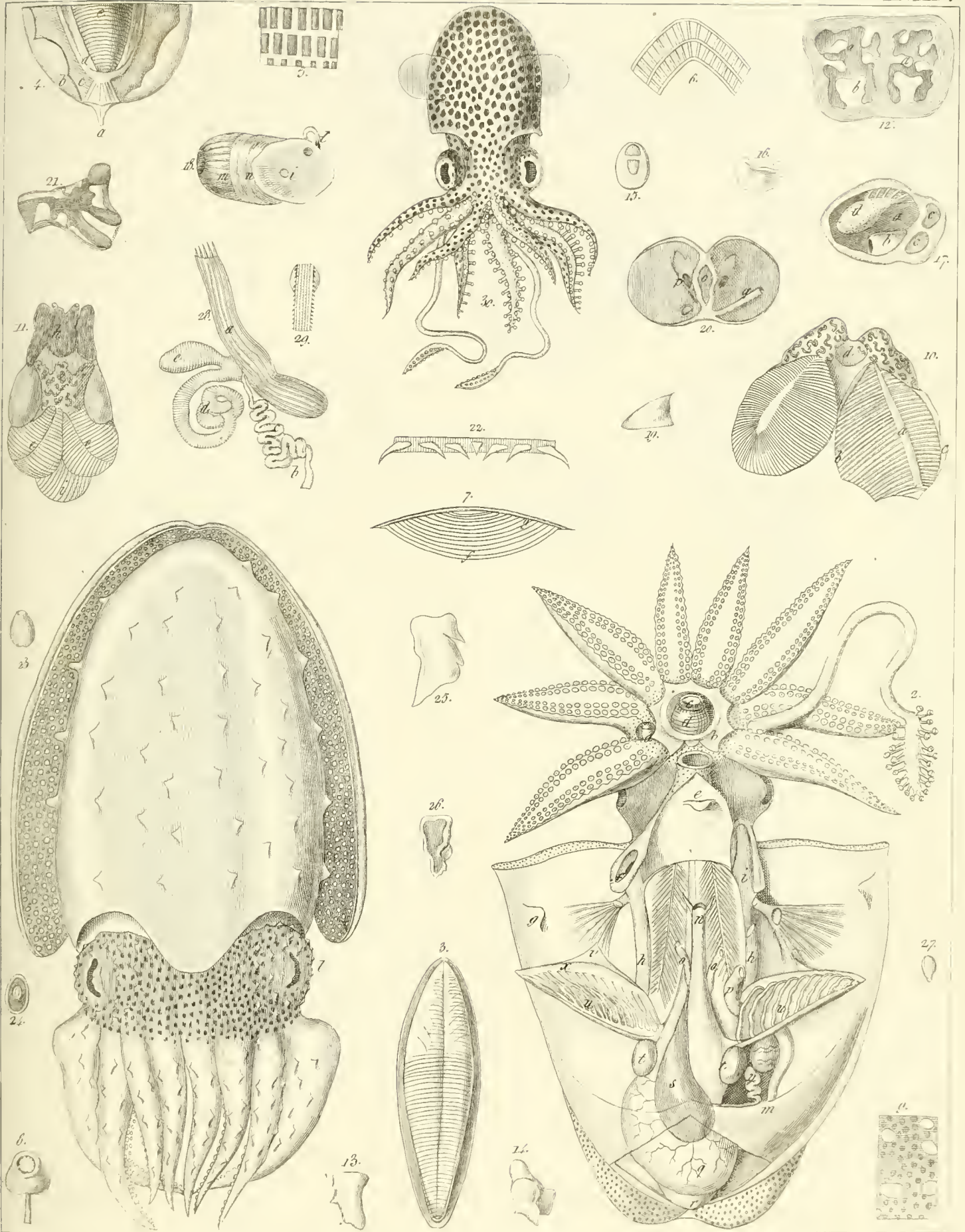

Sepia officinalis, *Loligo sepiola* 30.

HARVARD UNIVERSITY
CAMBRIDGE, MA USA

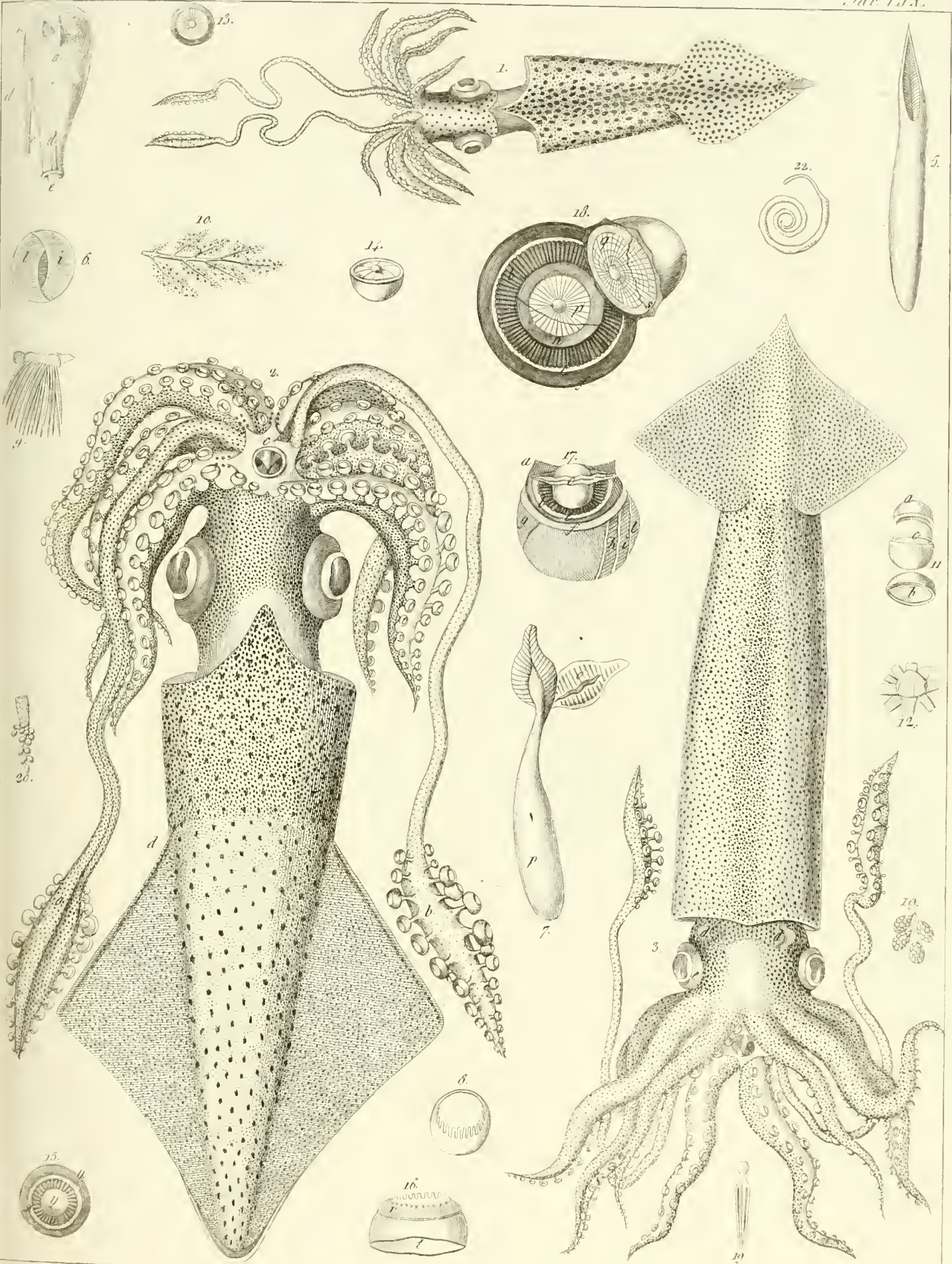

Loligo subulata 2, *communis* 2, *sagittata* 3.

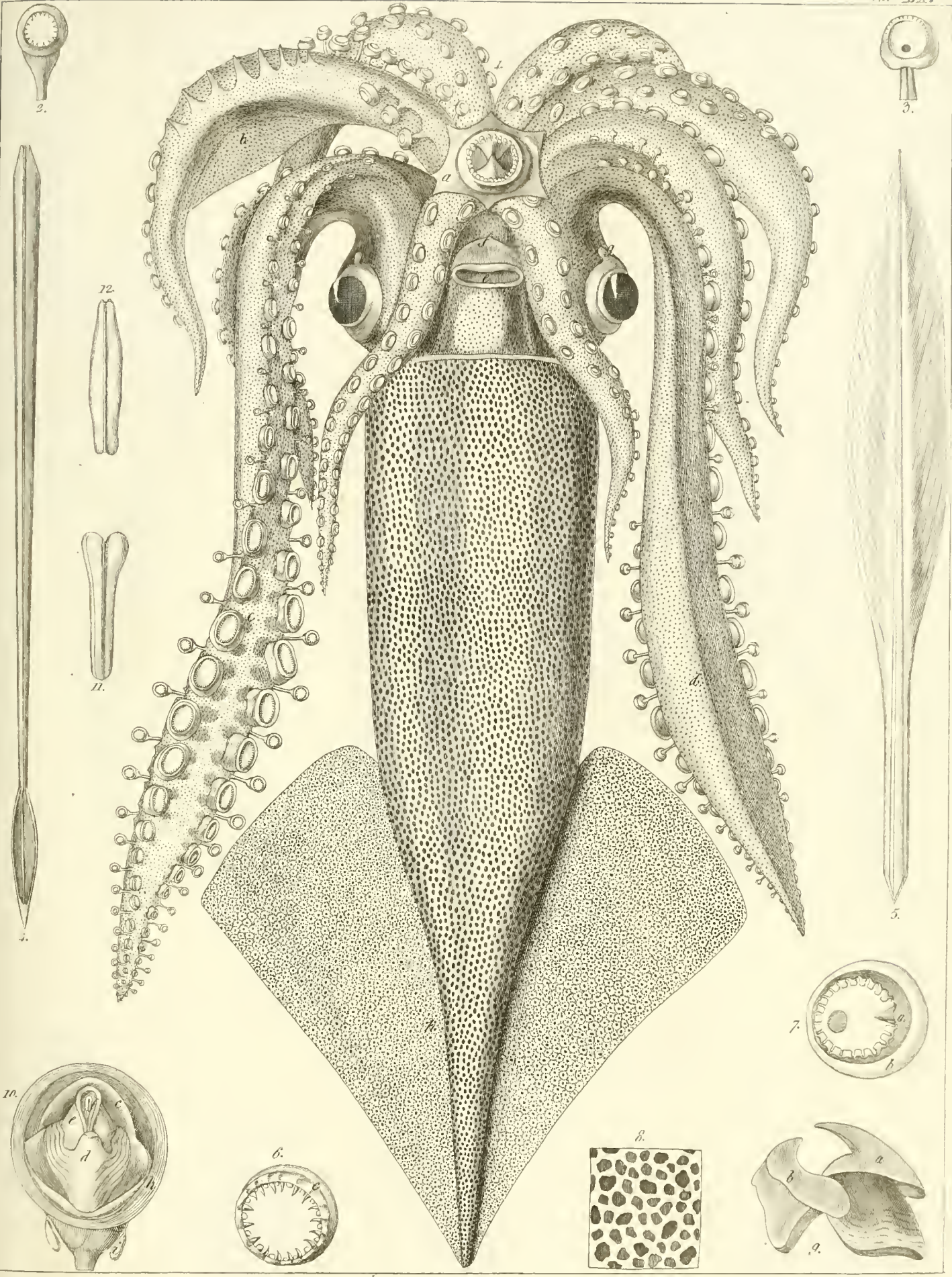

Loligo todarus.

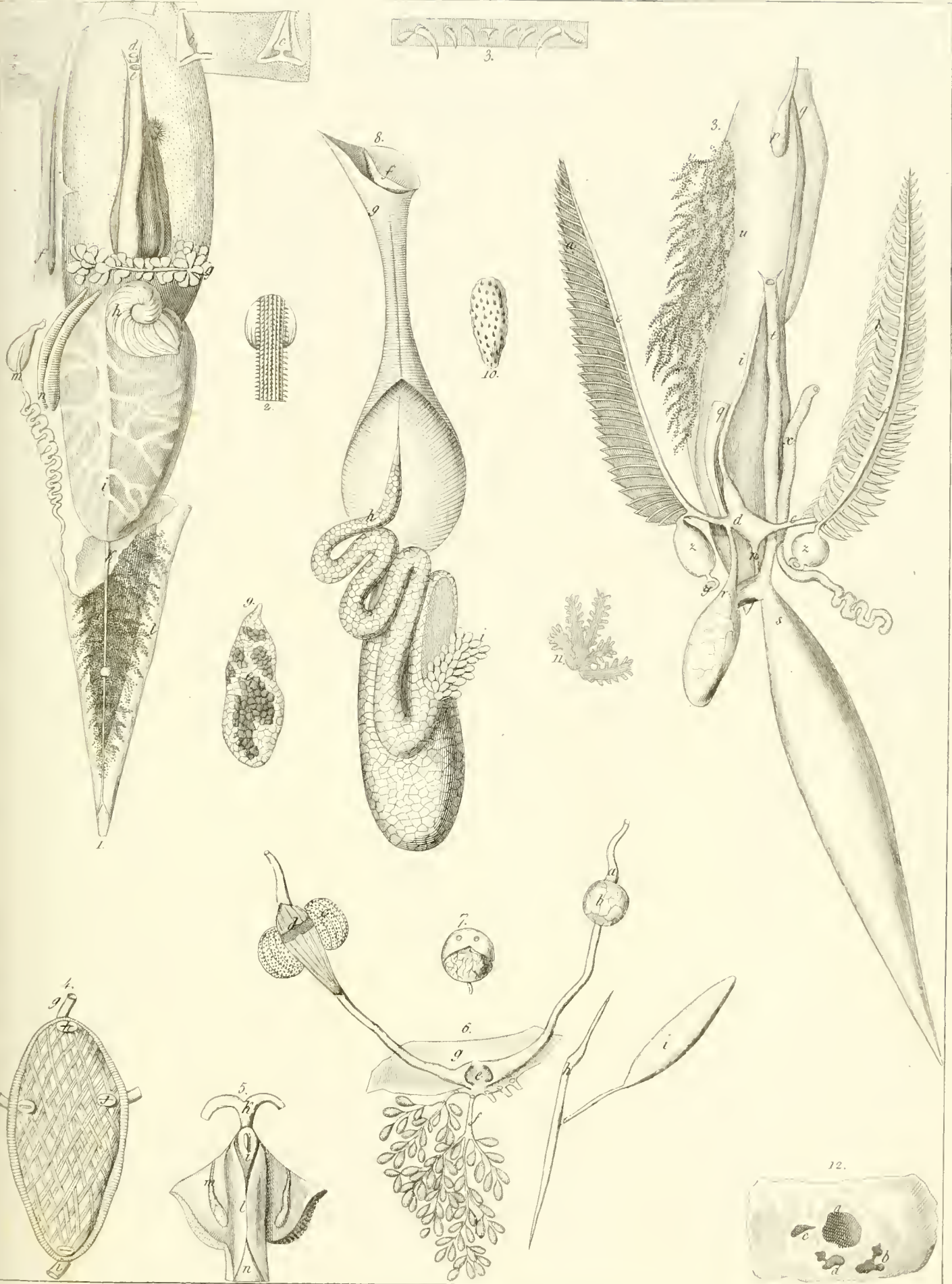

Cephalopodium viserra.

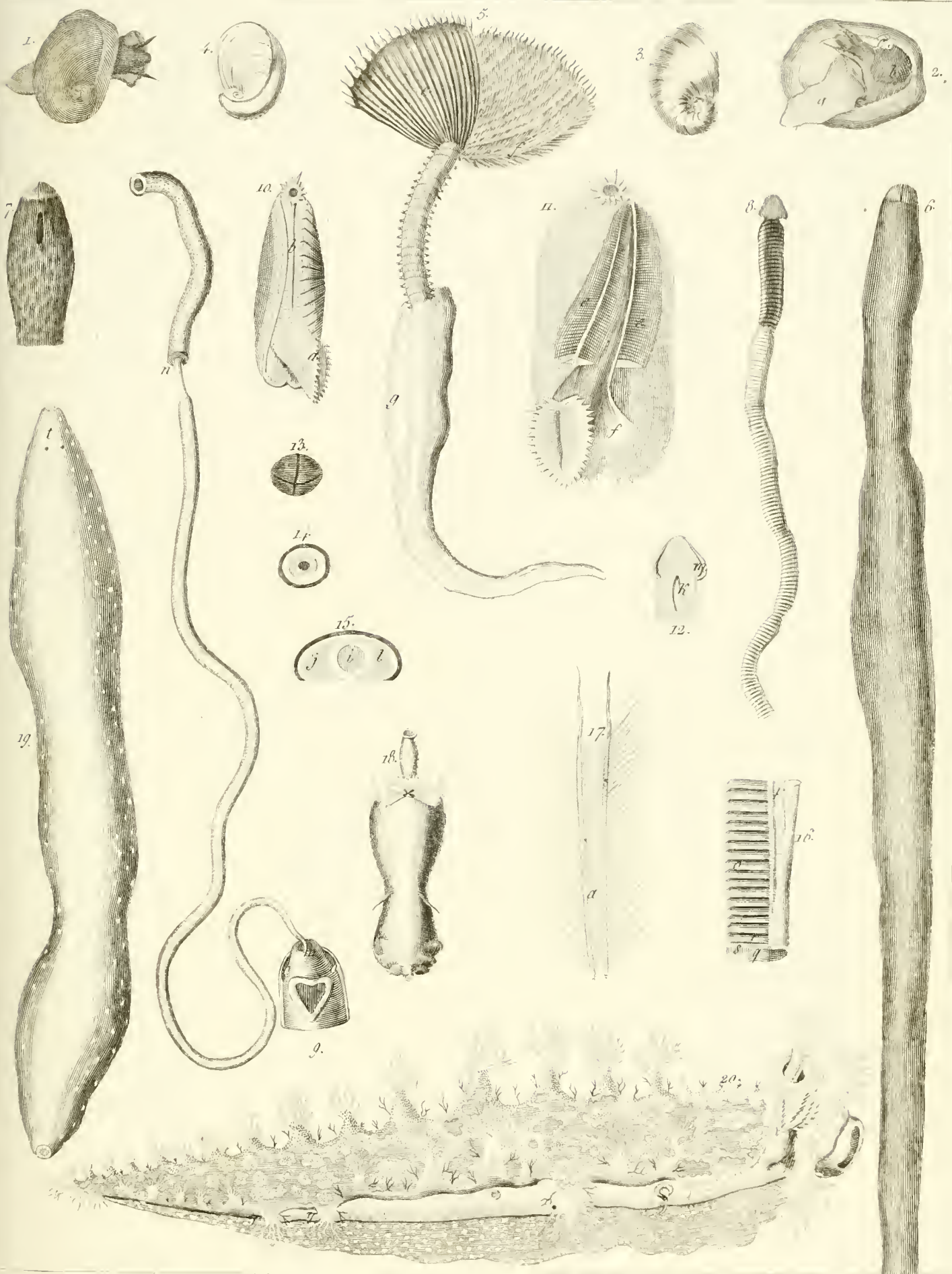

1-4 *Sigaretus* Morelli. 5. *Sabella infundibulum*? 6, 7 *Ophyrocephalus murenoïdes*. 8, 12 *Tubulanus polymorphus*. 9. *Cerebratulus bilineatus*. w. u. *Solemya mediterranea*. 10. *Asteraspis thalassocidus*. 11. *Helotharidium papillarum*. 20. *Tritonia Thelhydeu*

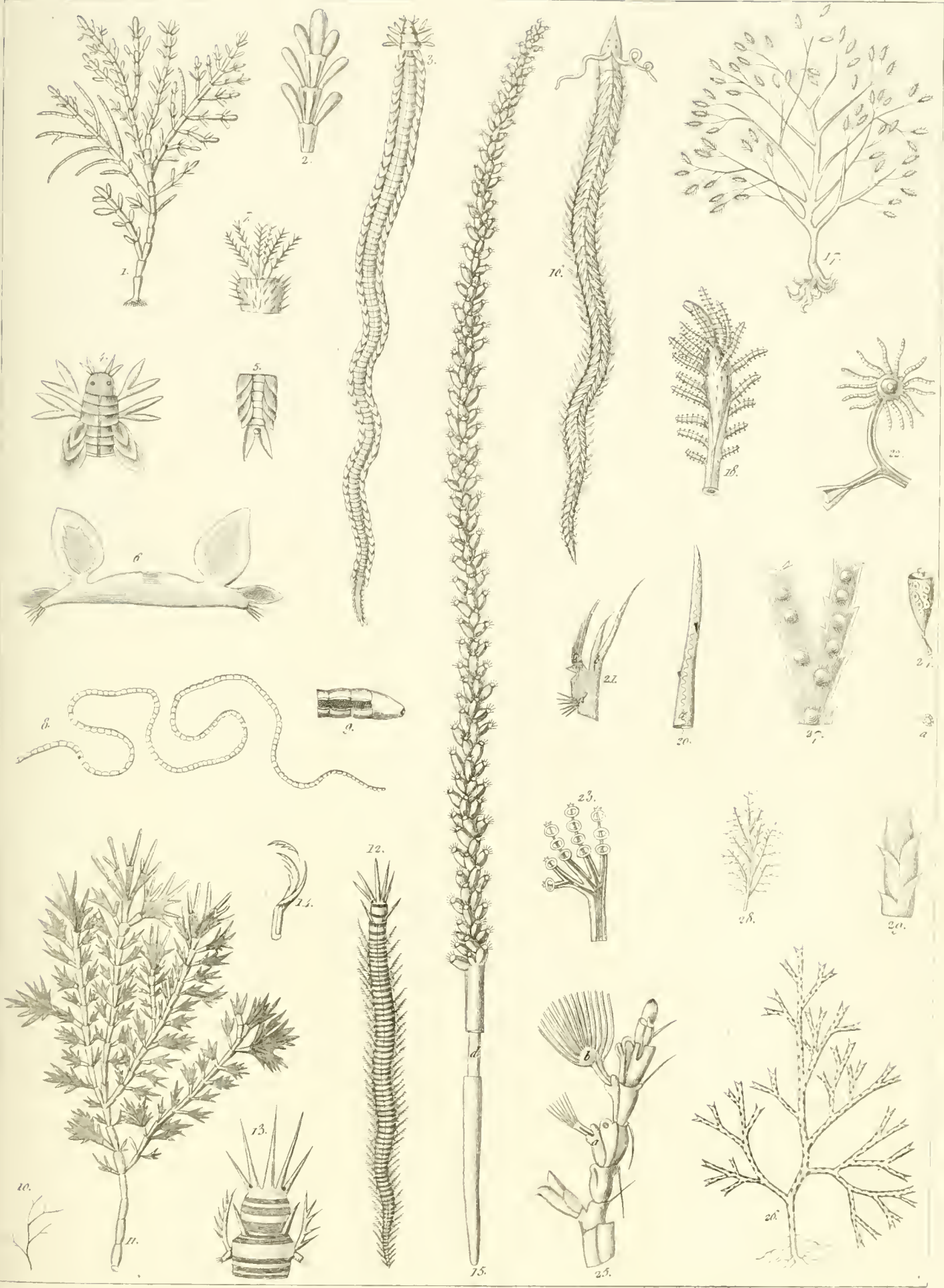

Corallina officinalis 1, palmata 11, Serresi Pareti 2, villata 12, *Gordius pusillus* 8, *Lambricus cirratus* 10, *Syngonium juncea* 13, *Artularia postligata* 14, parasitica 17, neritina 20, geniculata 28.



Handwritten text, possibly a title or reference, located at the bottom of the page.

MOE LIBRARY
HARVARD UNIVERSITY
CAMBRIDGE, MA USA

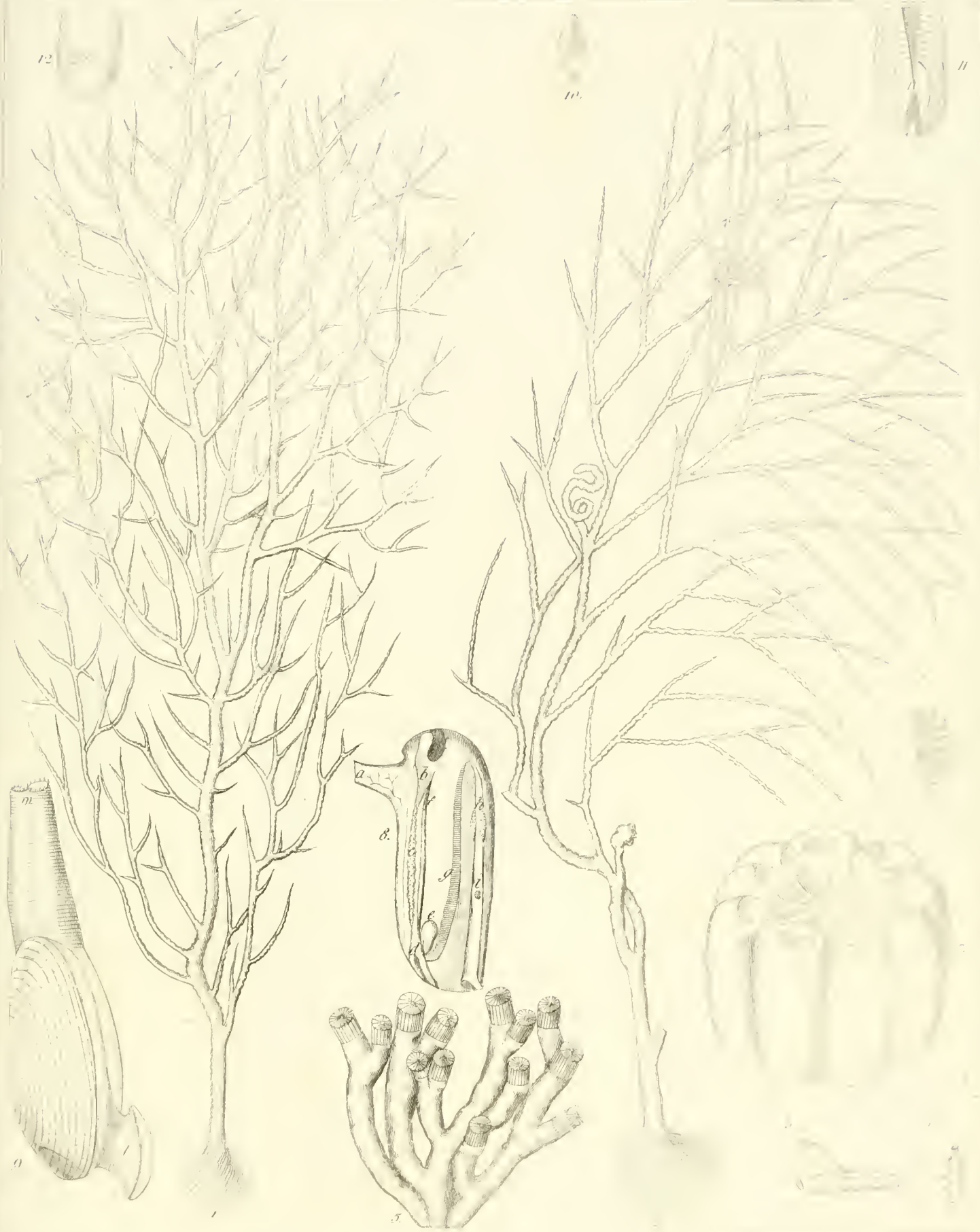

Spongia ceratophyta 1. *Spongia riminalis* 2. *Caryophyllia ramosa* 3. *Spongia punctata* 4. *Chelus dactyloides* 5.

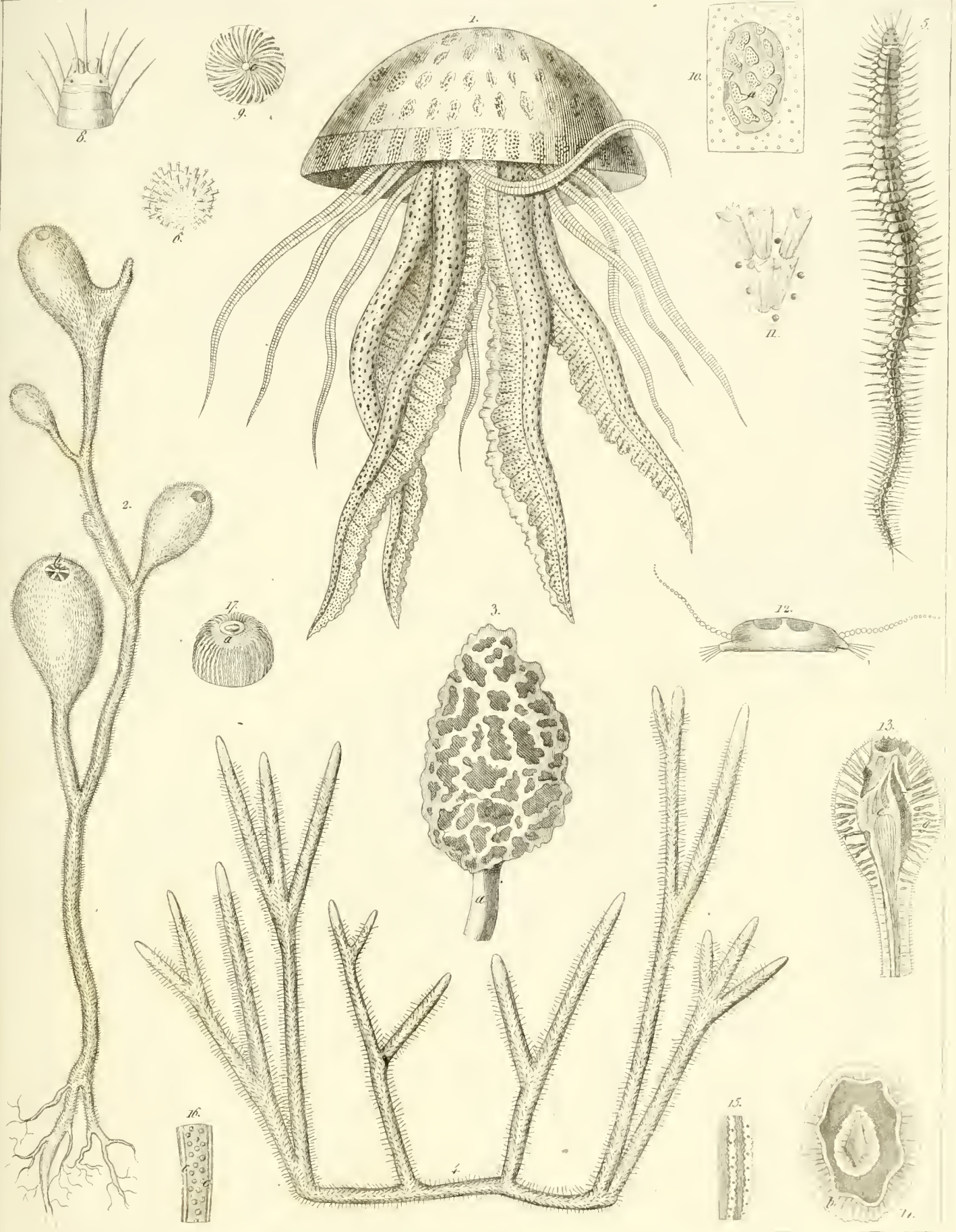

1. Medusa pelagica. 2. Alcyonium pyriferum. Spongia clathroides 3. dichotoma 4. Chelia radiata 6. Sereis Pethycola 5. Caryophyllia fascicularis 7. 11.

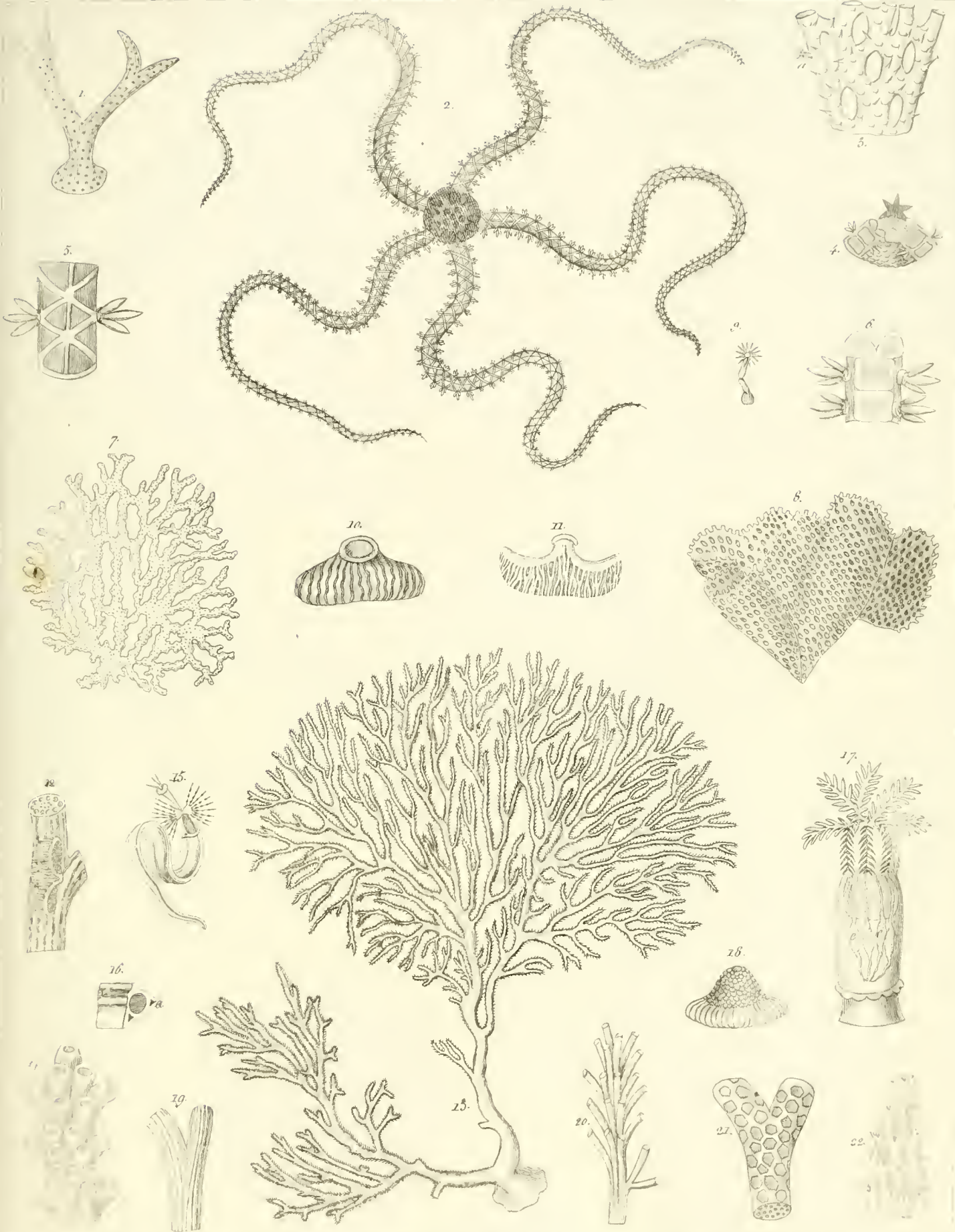

Cladophora pumicosa 1. *Stereas cancellata* 2. *Dictyospora furcata* 7. *cellularia* 8. *primitiva* 13. *Serpula triquetra* 15. *Subulifera pumbrica* 20.

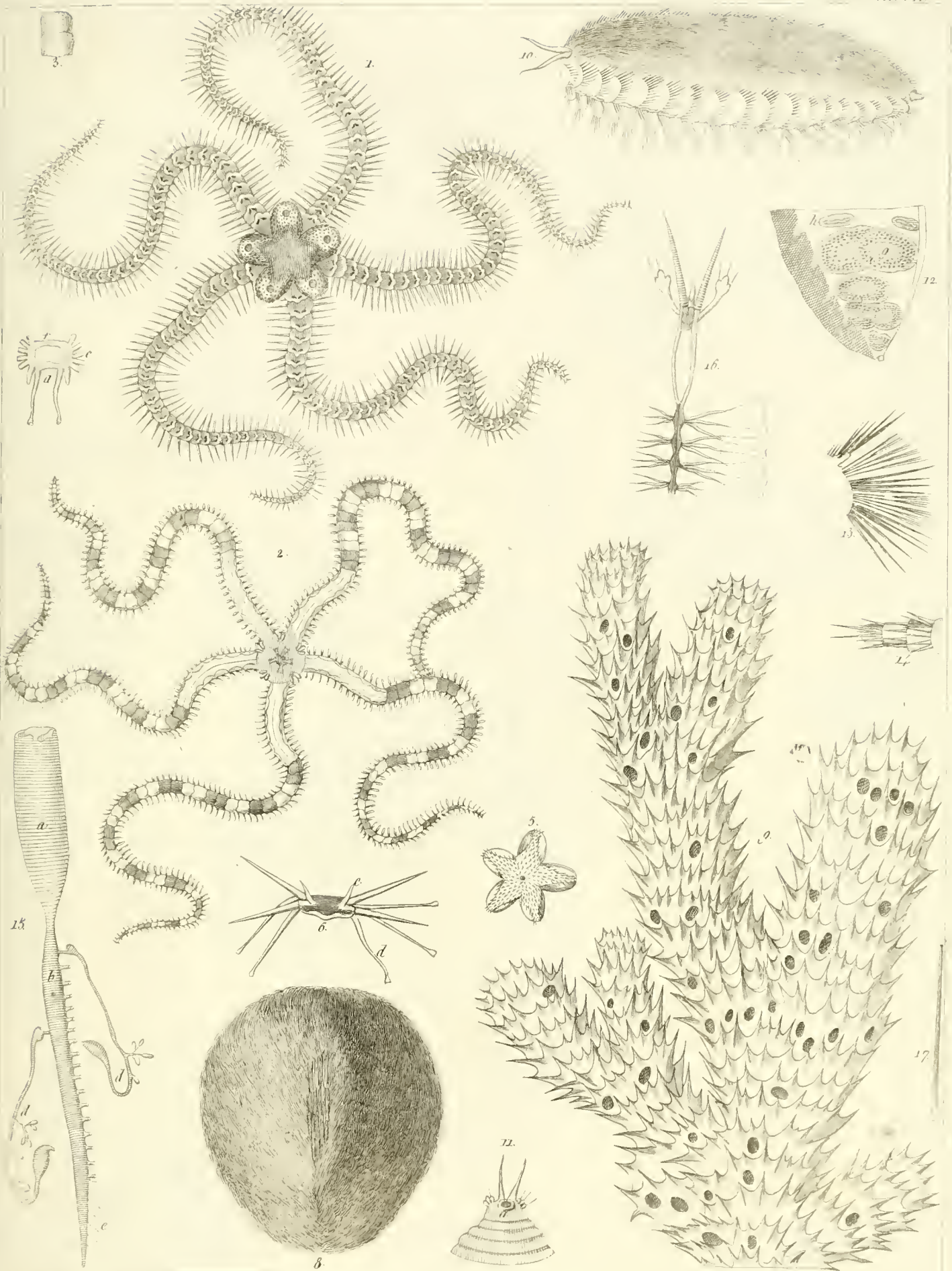

Cypripedium maculatum. 2. *Asceps*. *Squilla* *gibbus* & *Spongia* *foveolaria* s. a. *Sphredita* *aculeata*.

...ITY
CAMBRIDGE, MA USA

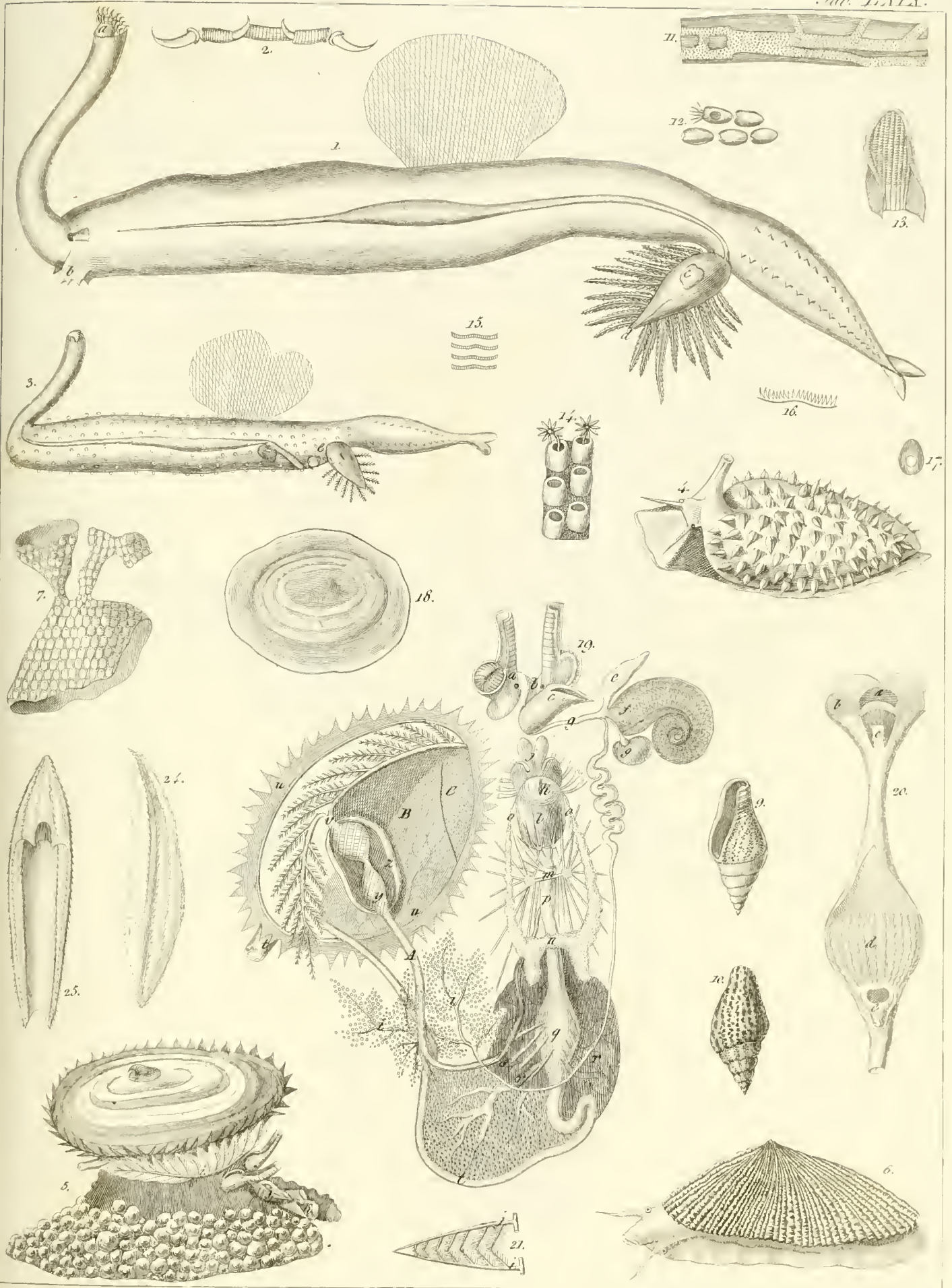

Stereotrachea coronata, 2. *Friderici*. *Solastrea Cuvieri* 4. *Patella vulgata* 6. *Volva rustica* var. a. n.

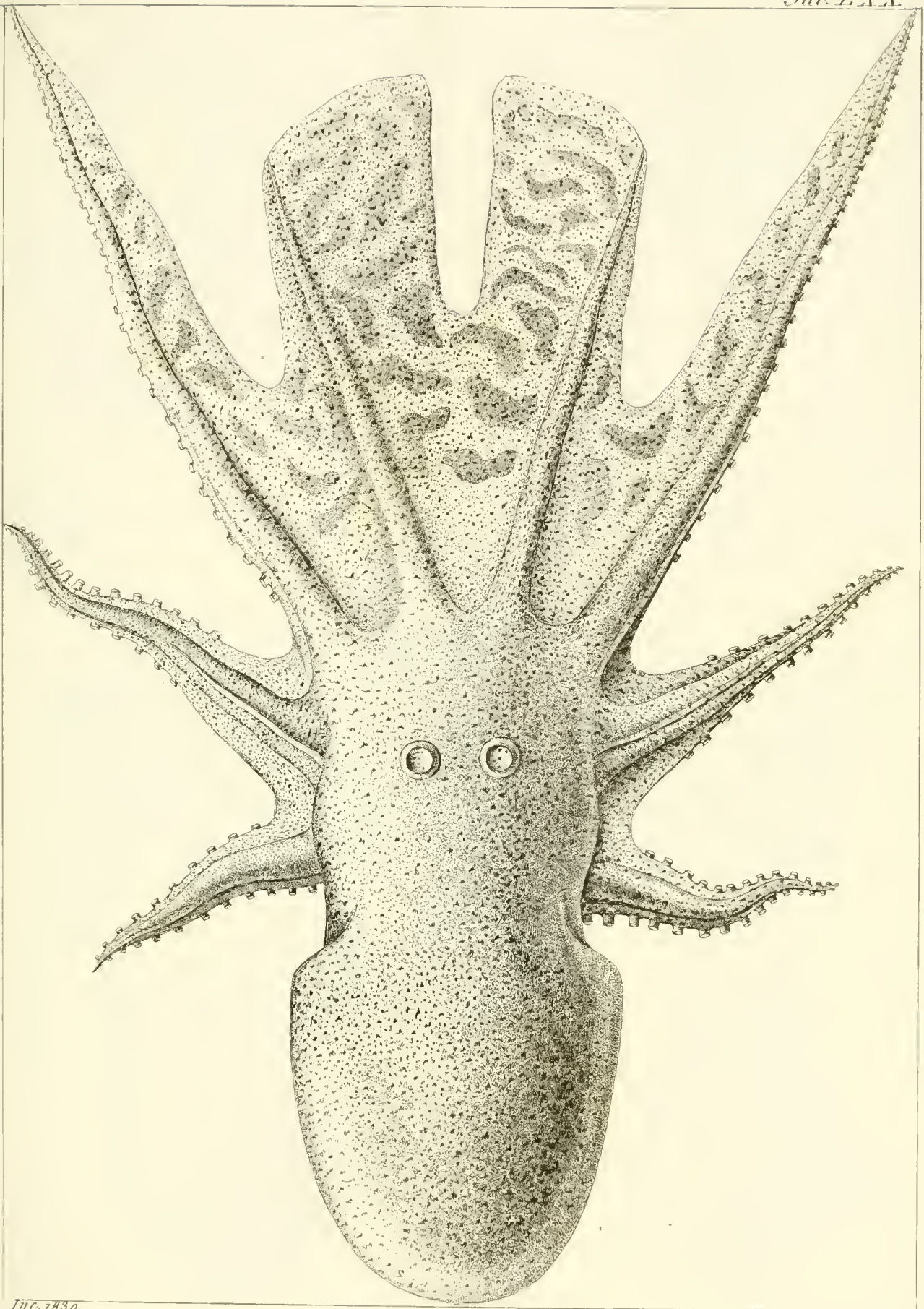

Inc. 1830.

Tremoctopus violaceus.

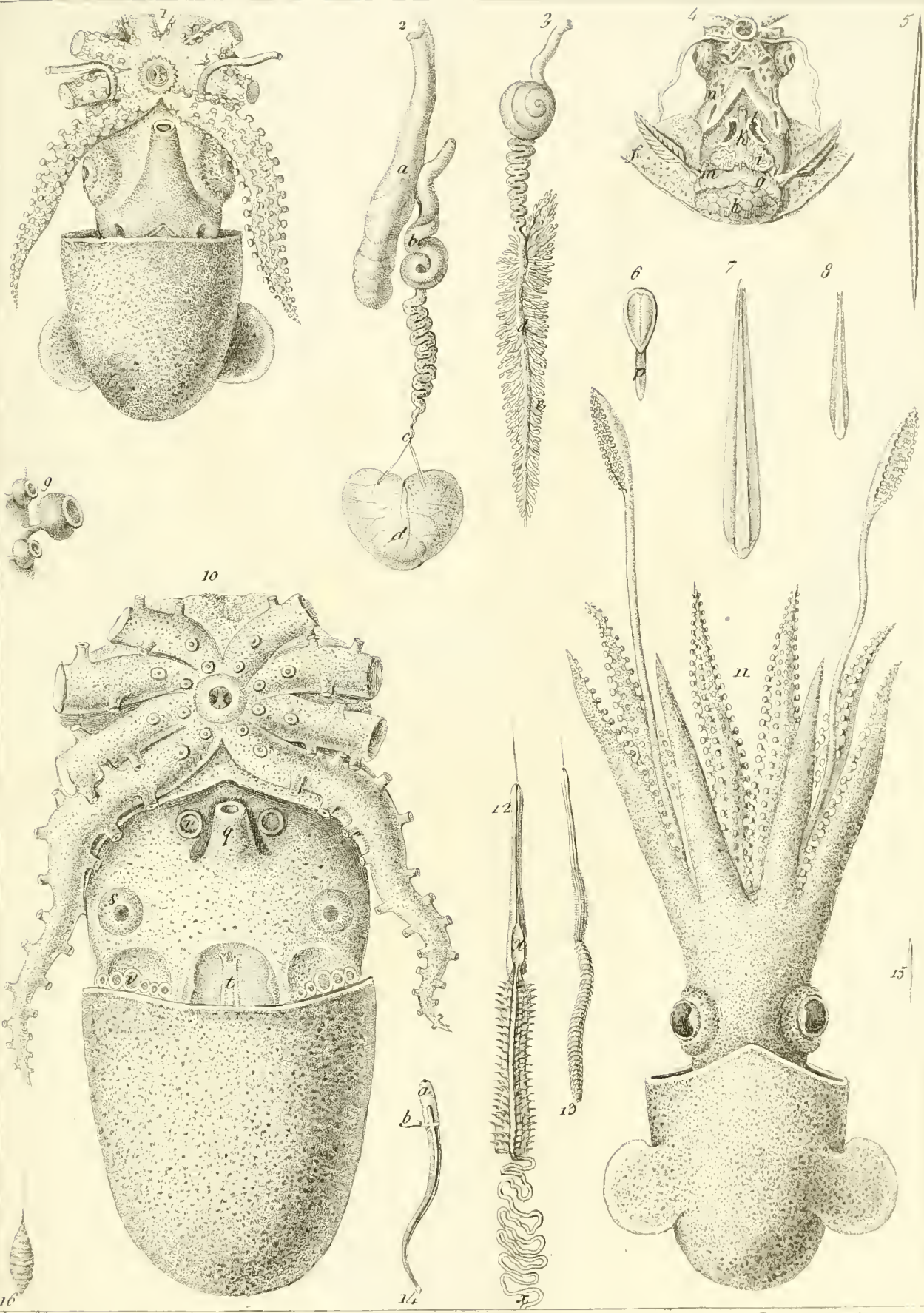

1, 11 *Sepioida macrosoma*. 10 *Tremoctopus violaceus*. 13, 12 *Echinorhynchus todari*. 14 *Listoma todari*. 16 *Monostoma sepiolae*.

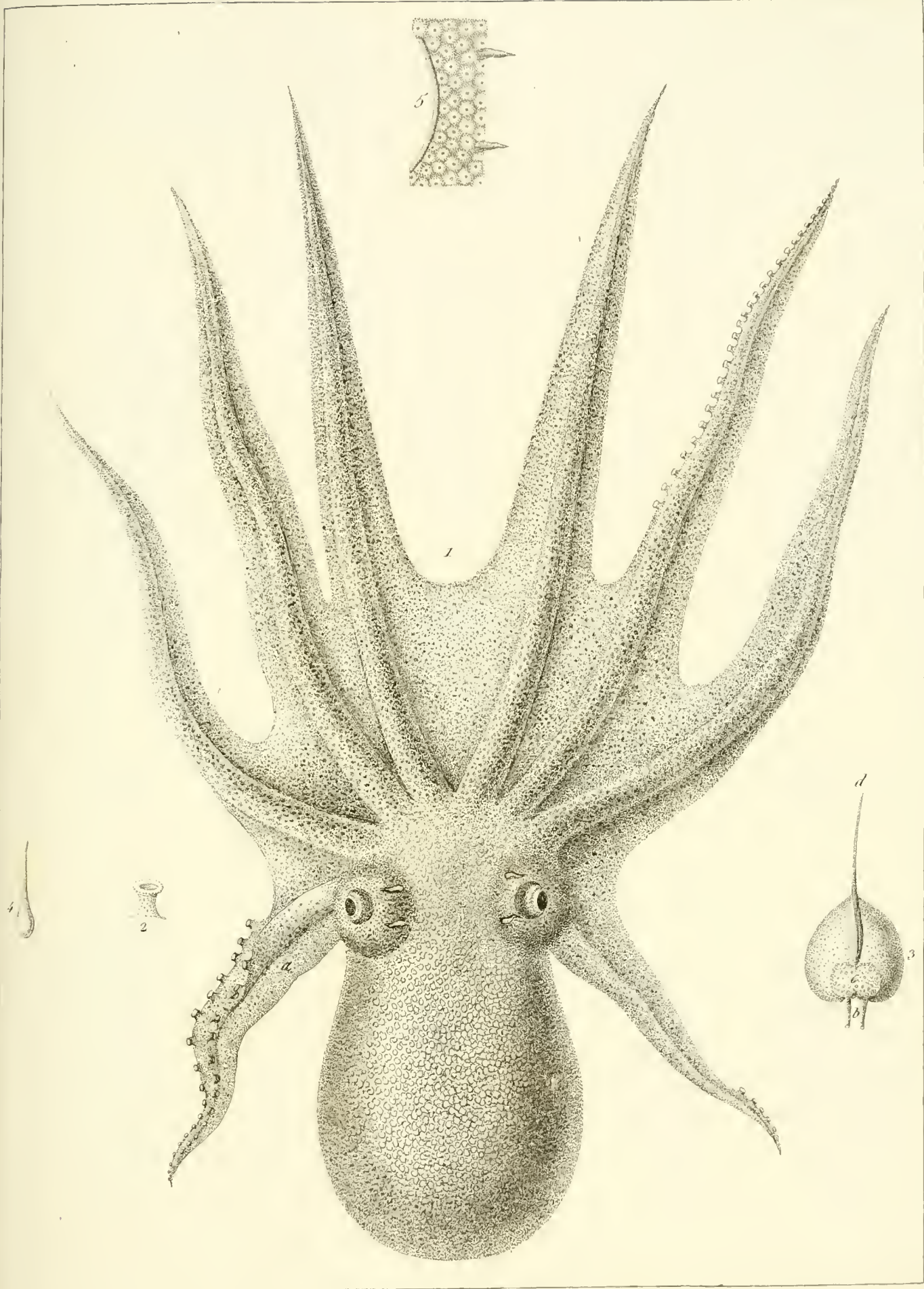

ina. 183a.

Octopus tetracirrhus.

HARVARD Y
CAMBRIDGE MA USA

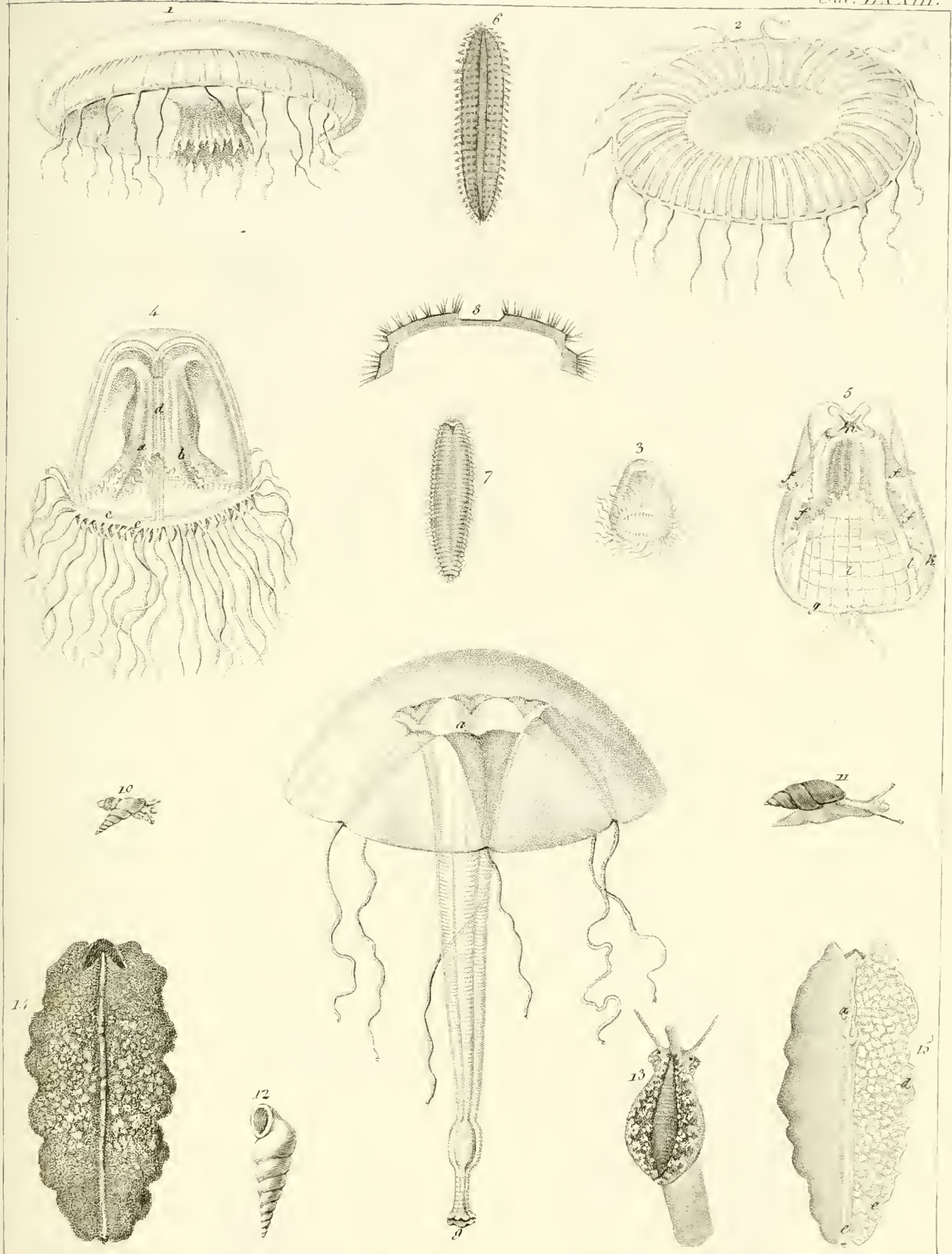

Inc. 1857
 1, 2 *Aequorea Rissoana*. *Dianaea pileata* 3-5; *D. probosciculata* 9. *Cyphrosira laurcata* 6-8. *Ferrussacia Gronoviana* u. *Culima subulata* 10, 12. *Cypraea coccinella* 13. *Planaria Mulleri* 14, 15.

MA 02139 - CITY
CAMBRIDGE MA USA

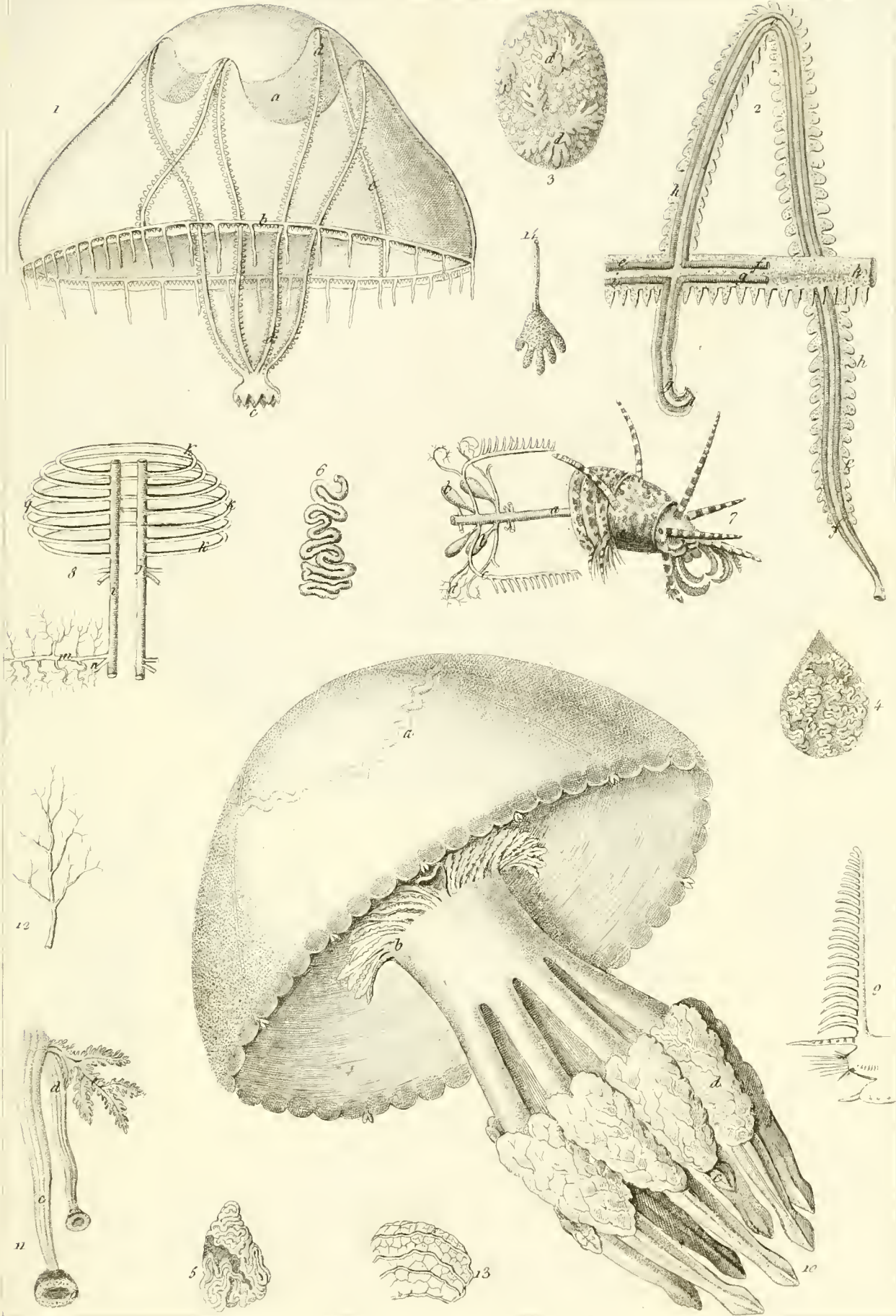

Inc. 1830.

1 *Diunava lucullana*. 10 *Rhizostoma Aldrovandi*.

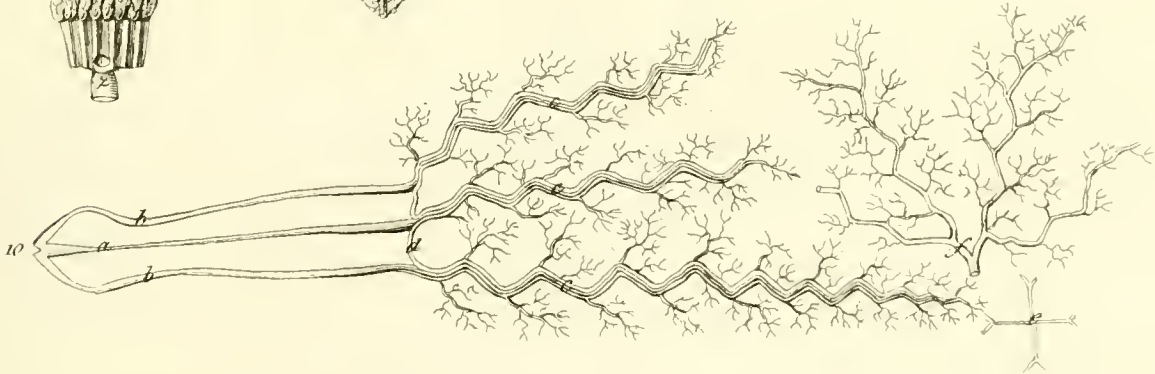
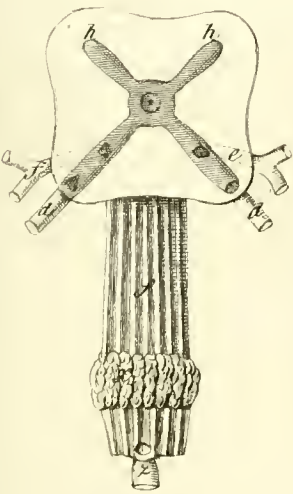
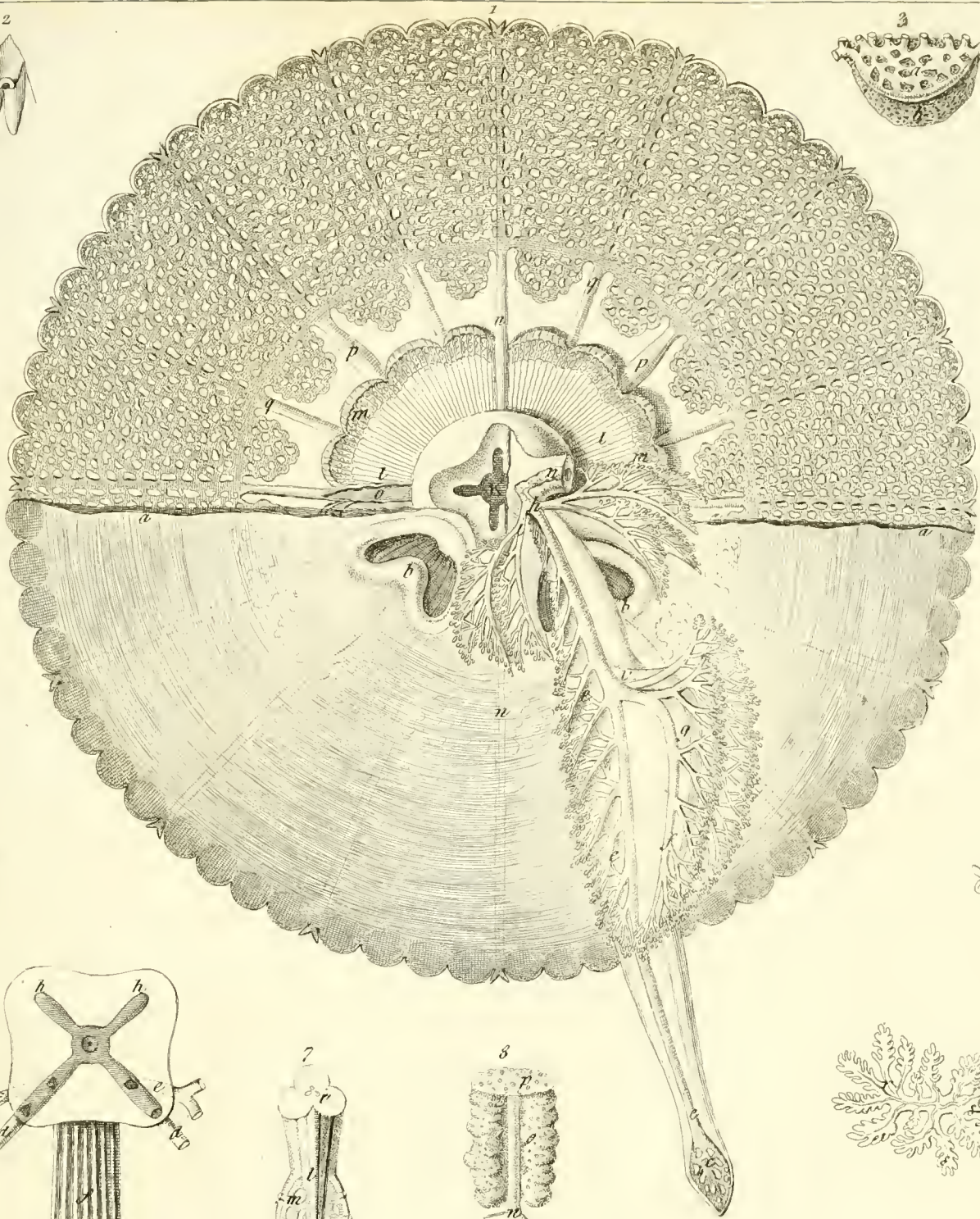

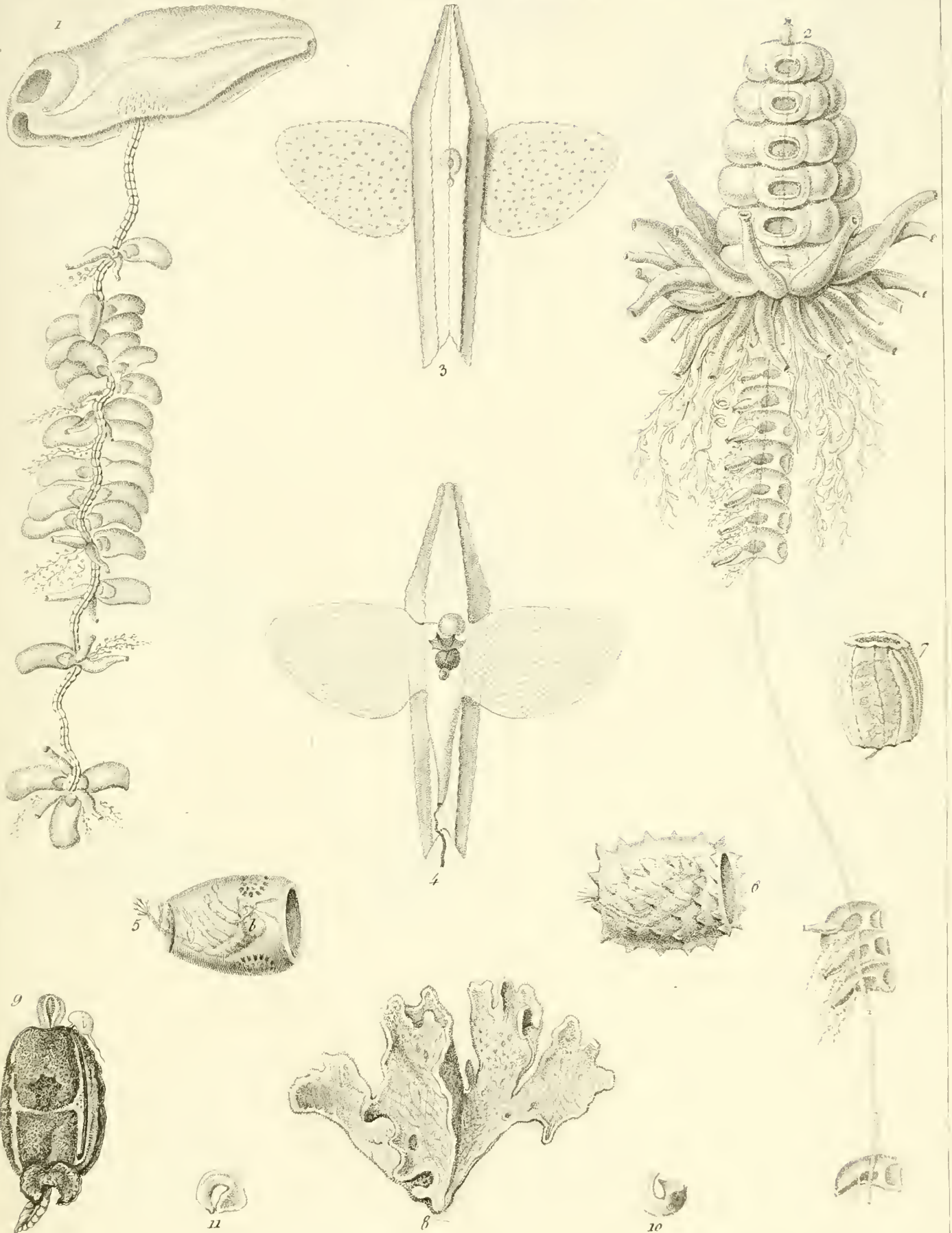

Inc. 1830.
 1. *Physalia cymbiformis*. 2. *Physosiphonia rosacea*? 3, 4. *Cymbulia Peronii* β.
Dolioletta mediterraneum β, papillosum δ, sulcatum γ. *Spongia mesenterina* δ.
Toridulum carnosum α.

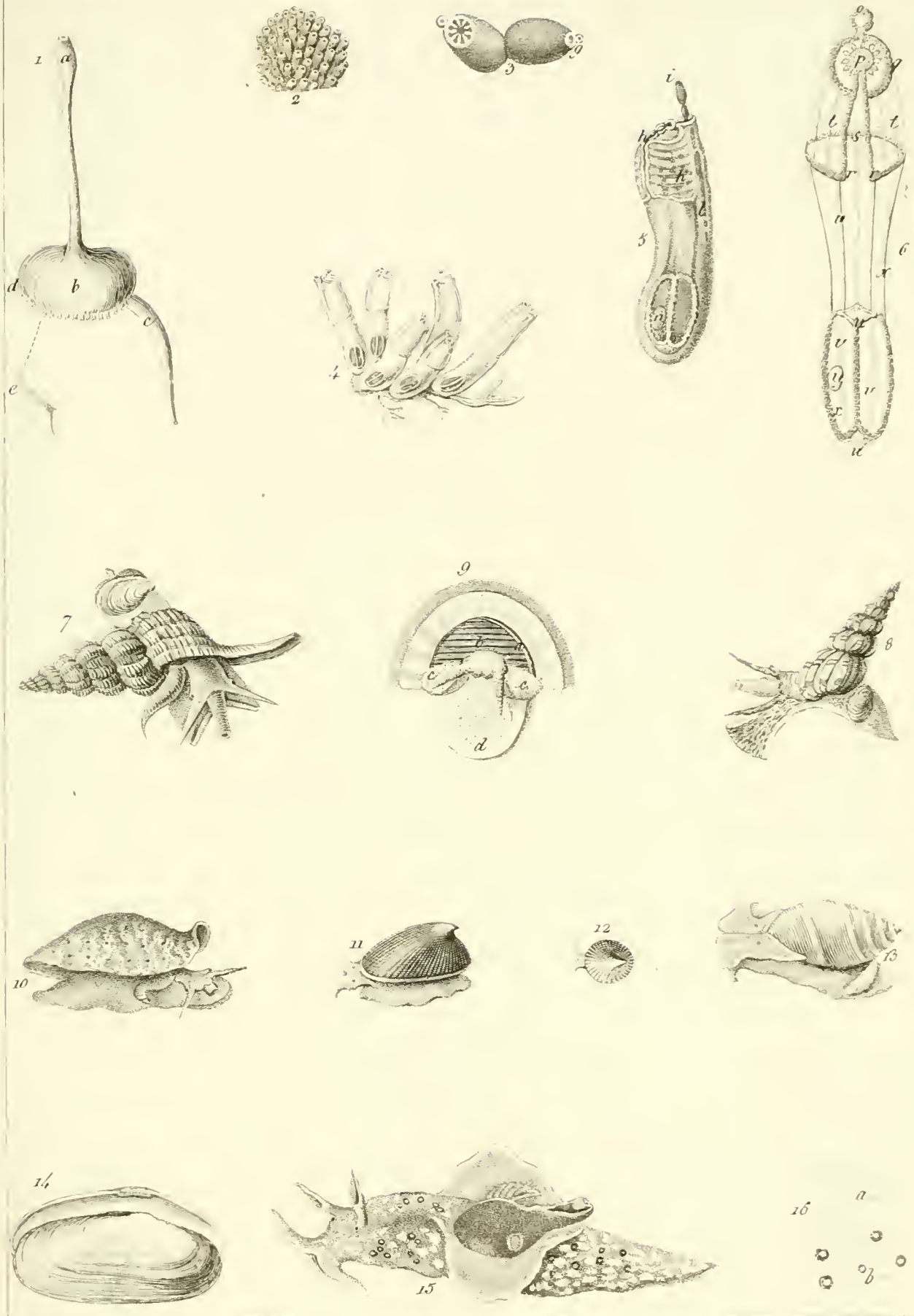

inc. 1833 c
 2, 3 *Distoma fuscum*. 4-6 *Polyclinum diuzona*. 7 *Fusus clavatus*. 8 *Scalaris*
communis. 10 *Sigaretus flavus*. n. 12 *Pileopsis Garnotii*. 13 *Tornatella fasciata*. 14 *S-*
len coarctatus. 15 *Aplysia punctata* 3.

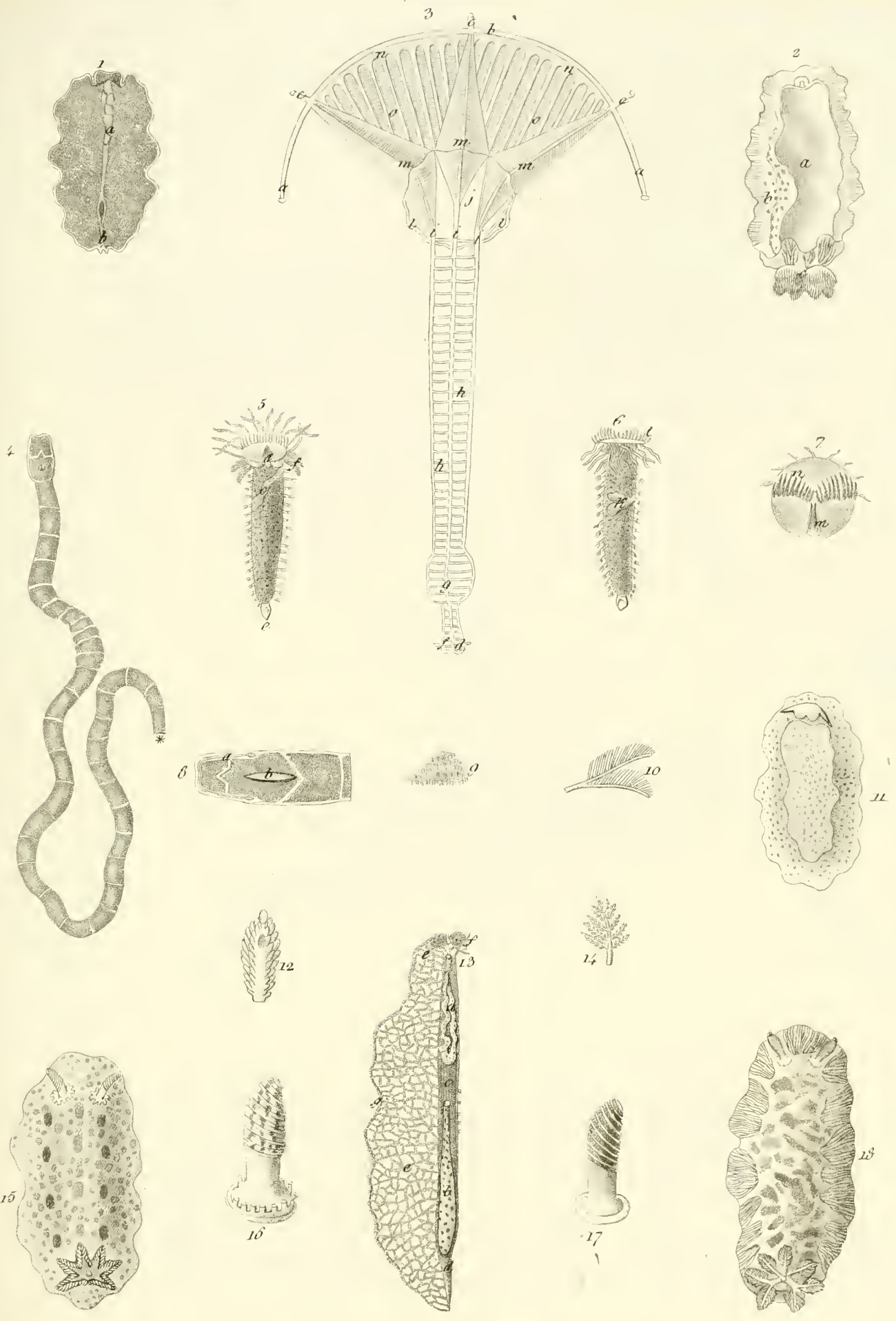

Inc. 1830.
 1, 13 *Planaria aurantiaca*, 4 *Polia geniculata*, 5, 6 *Amphitrite auricomma*, *Doris tuberculata*
 11, 15 *D. grandiflora* 2, 18.

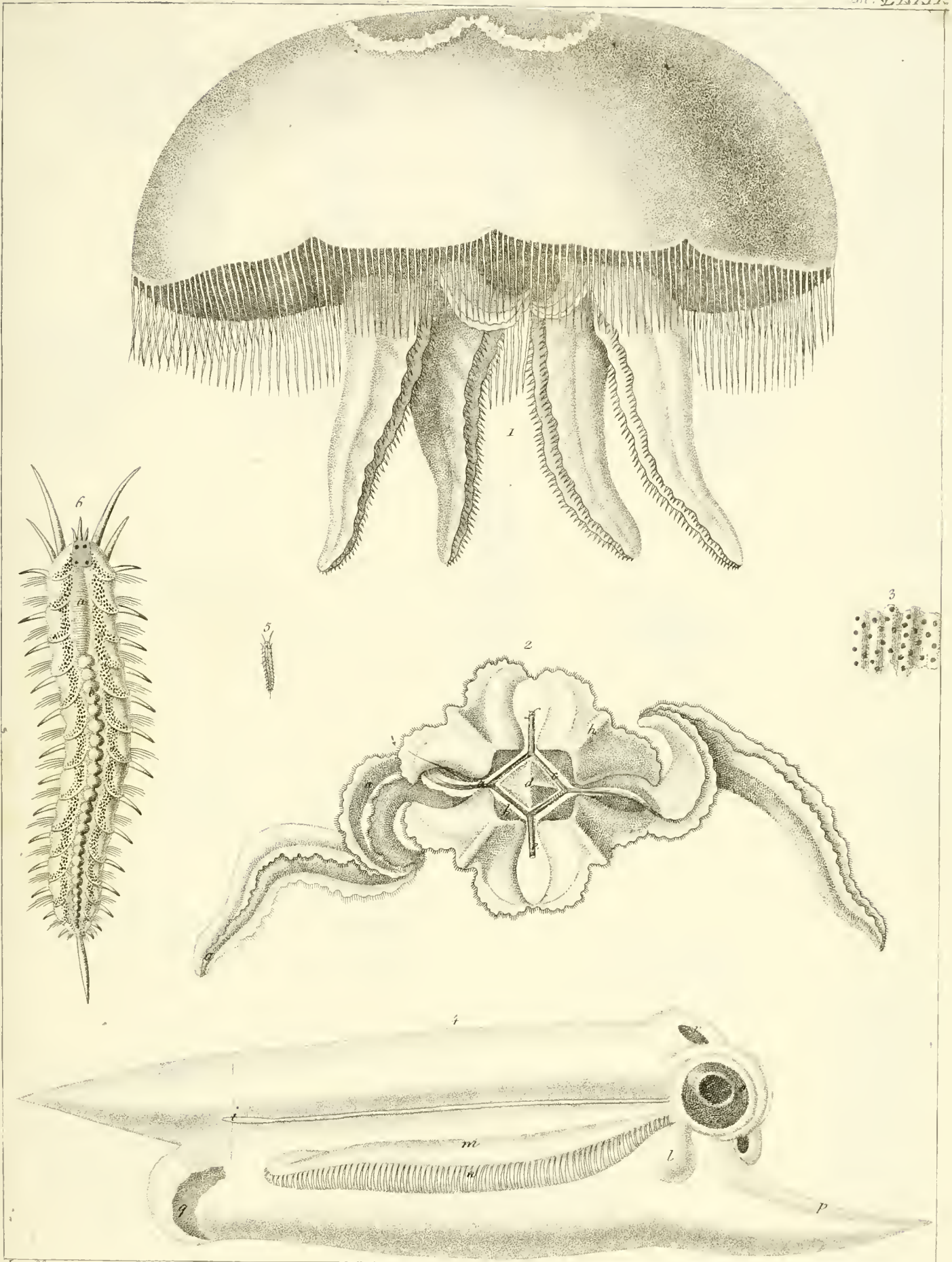

Inc. 1830.

1. *Aurelia aurita*. 2. *Salpa maxima*. 3. 6. *Polynoe lunulata*.

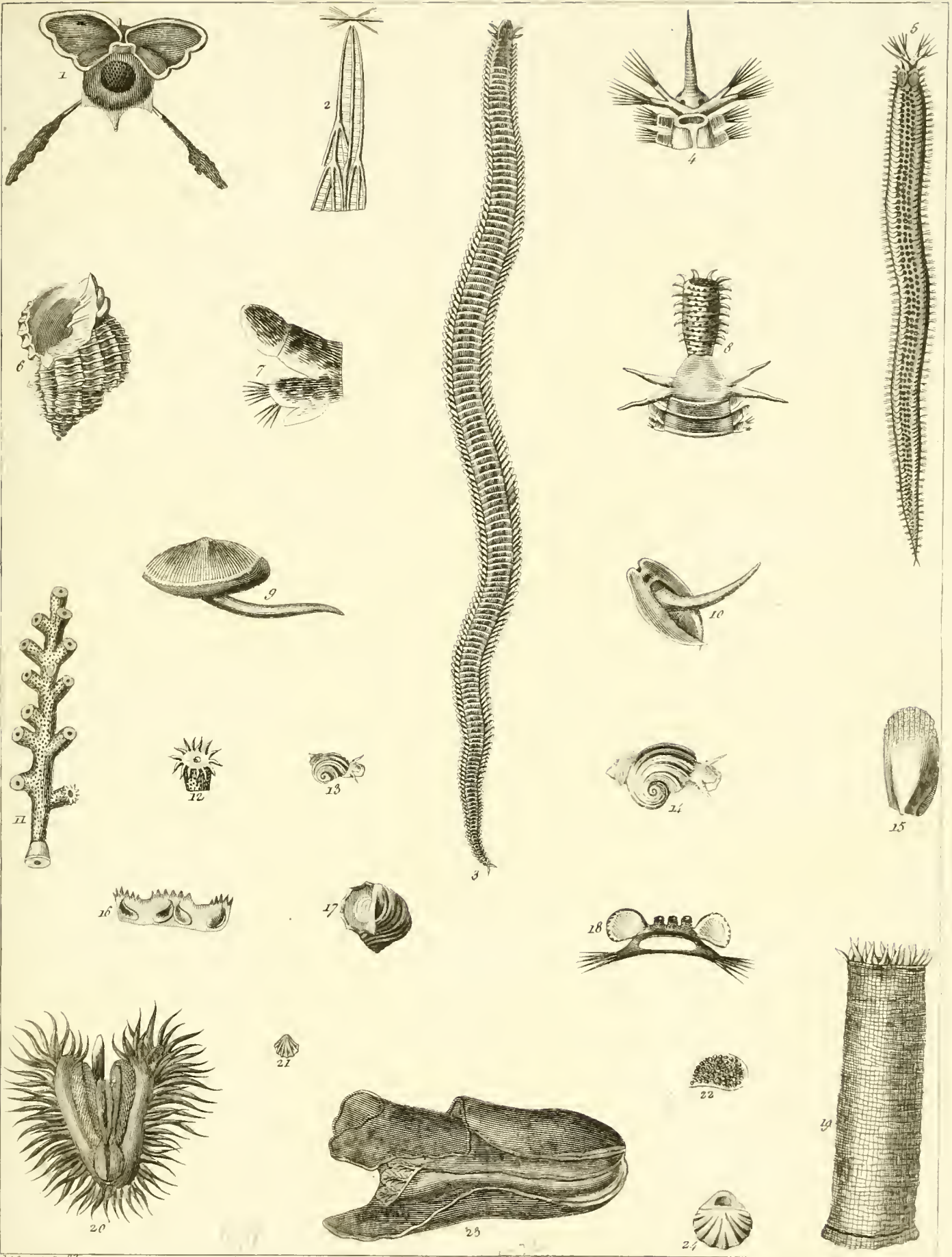

1. *Hyalea tridentata*. 2. *Lumbrineris siphononta*. 3. *Sigalion arenosum*. 4. *Pancellaria cancellata*.
 5. *Hiatella striolata*. 6. *Loanthus arenaceus*. 7. *Turbo? costatus*. 8. *Ostrea fragilis*. 9.
Actinia elongata. 10. *Pteribratula detruncata*. 11. *Doridium aplysiaciformis* β.

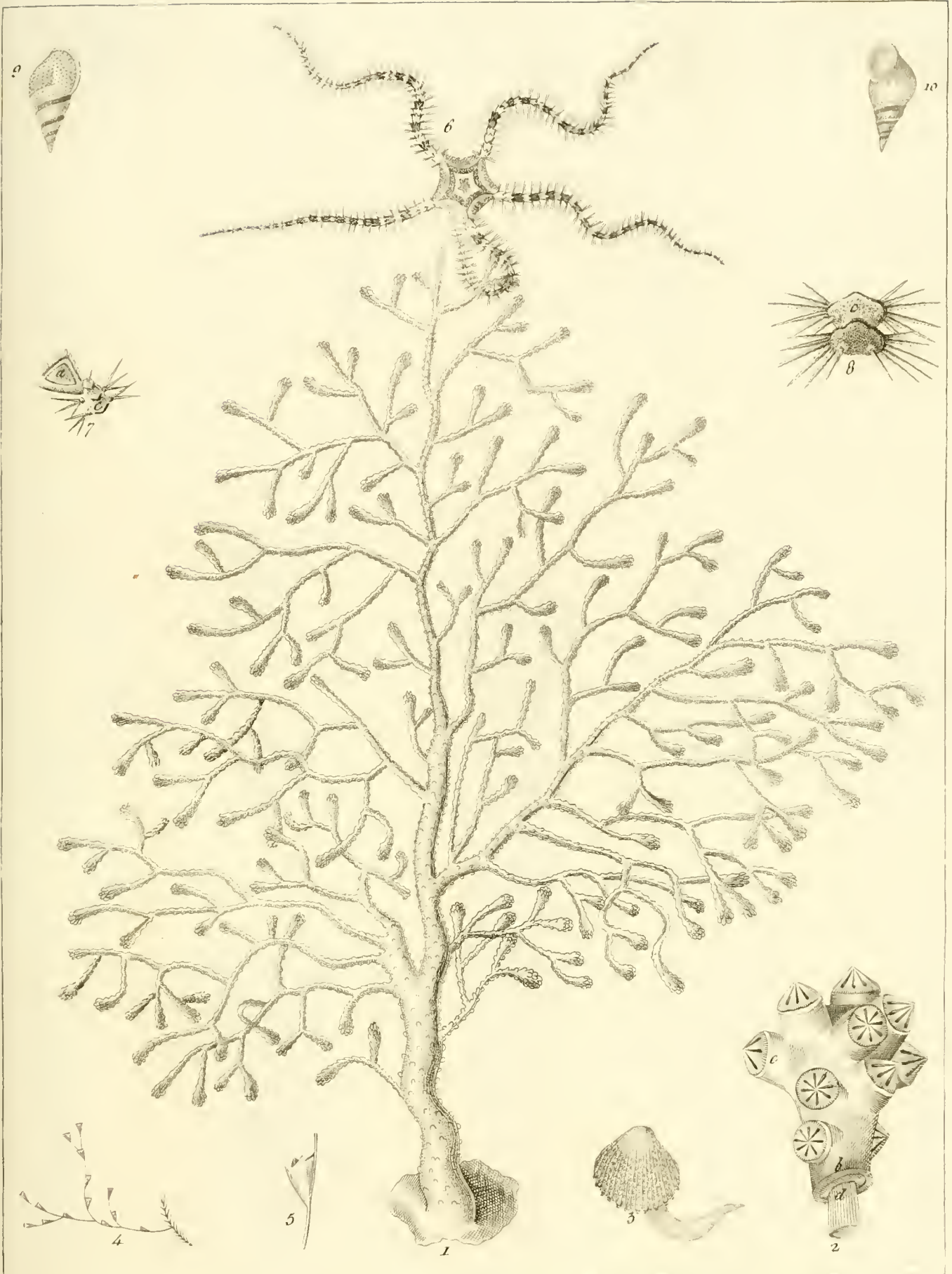

inc 1830
 1 Gorgonia Rissoana. 2 Cardium papillosum. 3 Opheura variegata. 4, 10 Pisseca vulvosa.

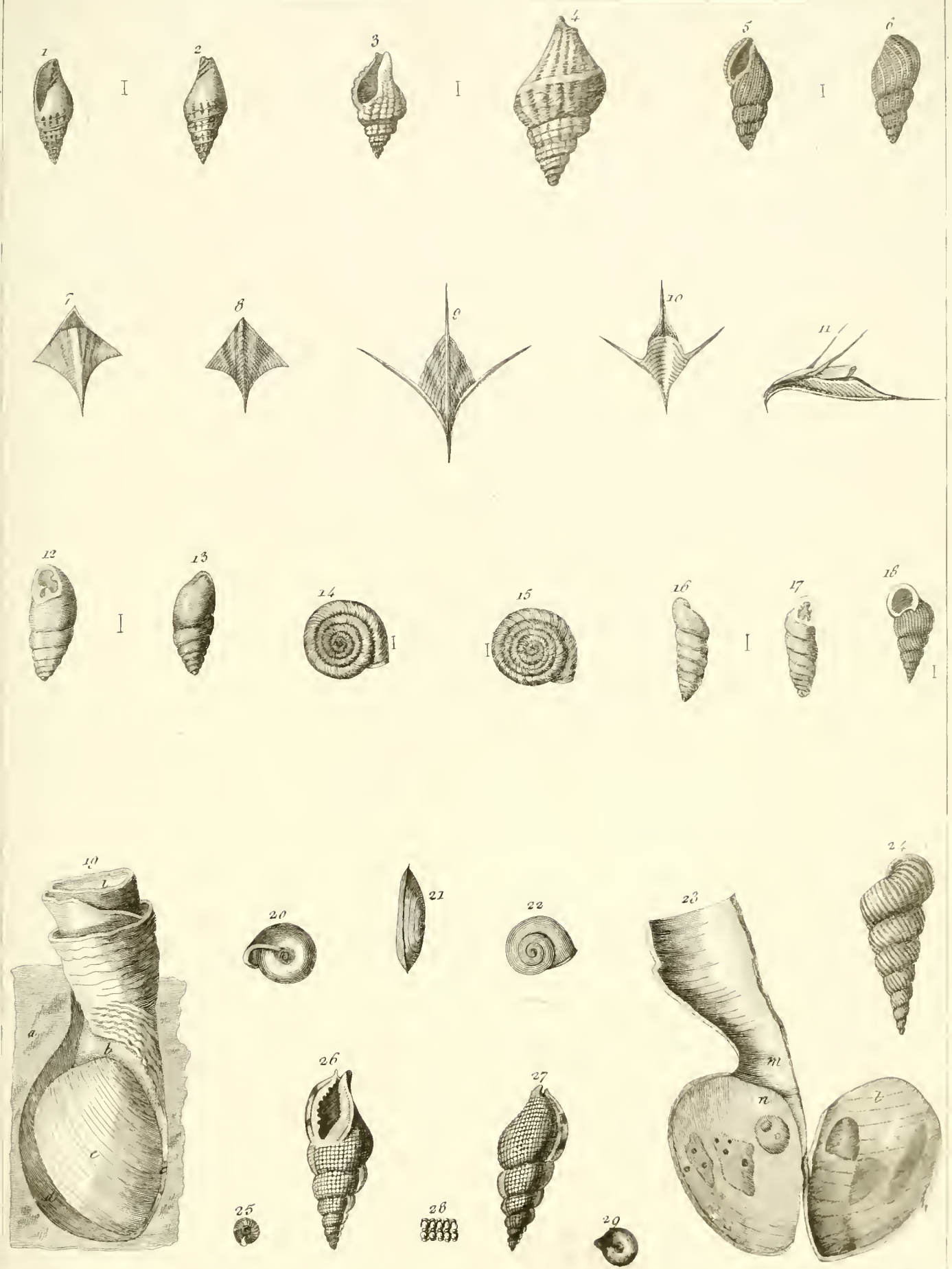
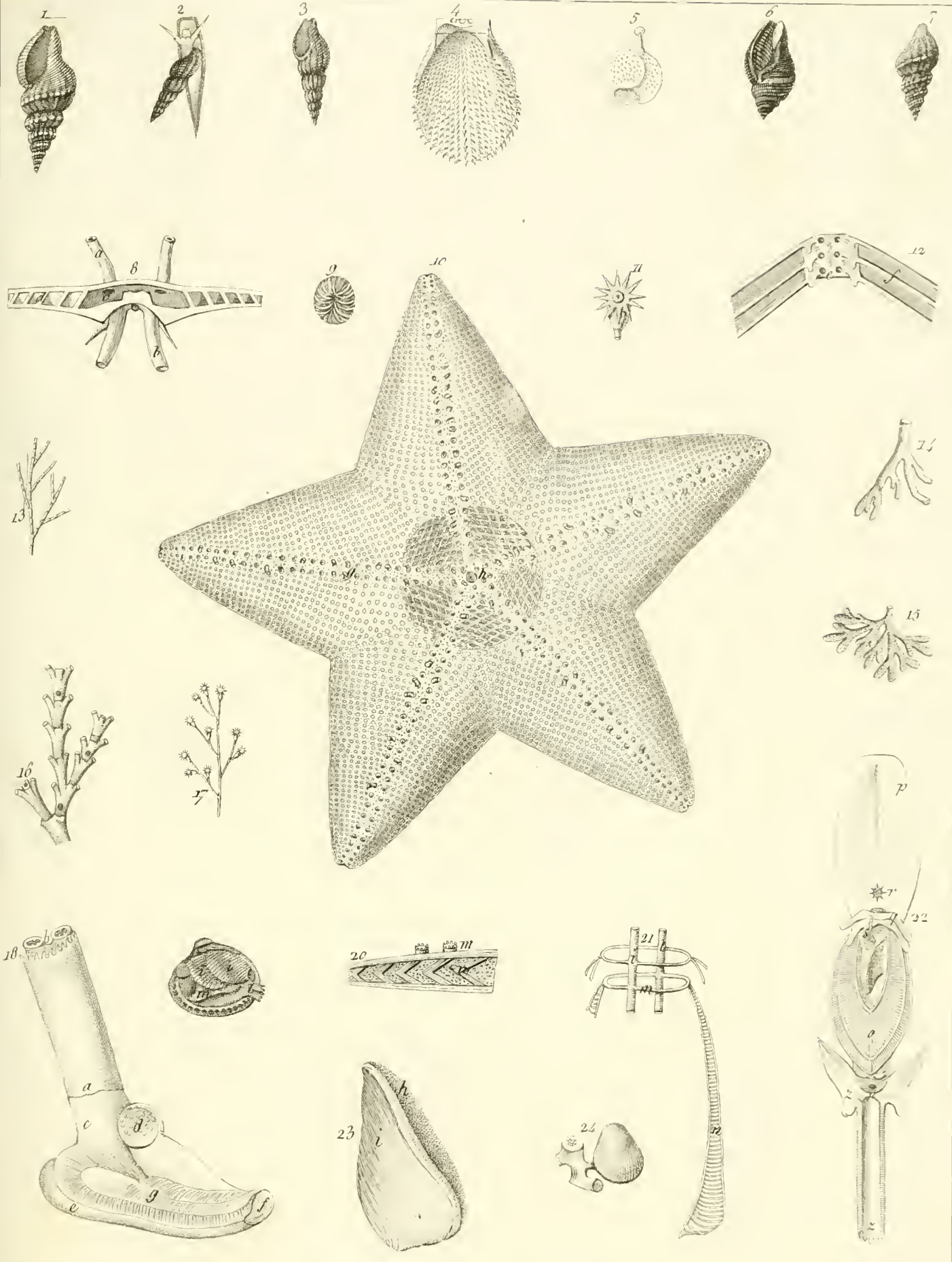
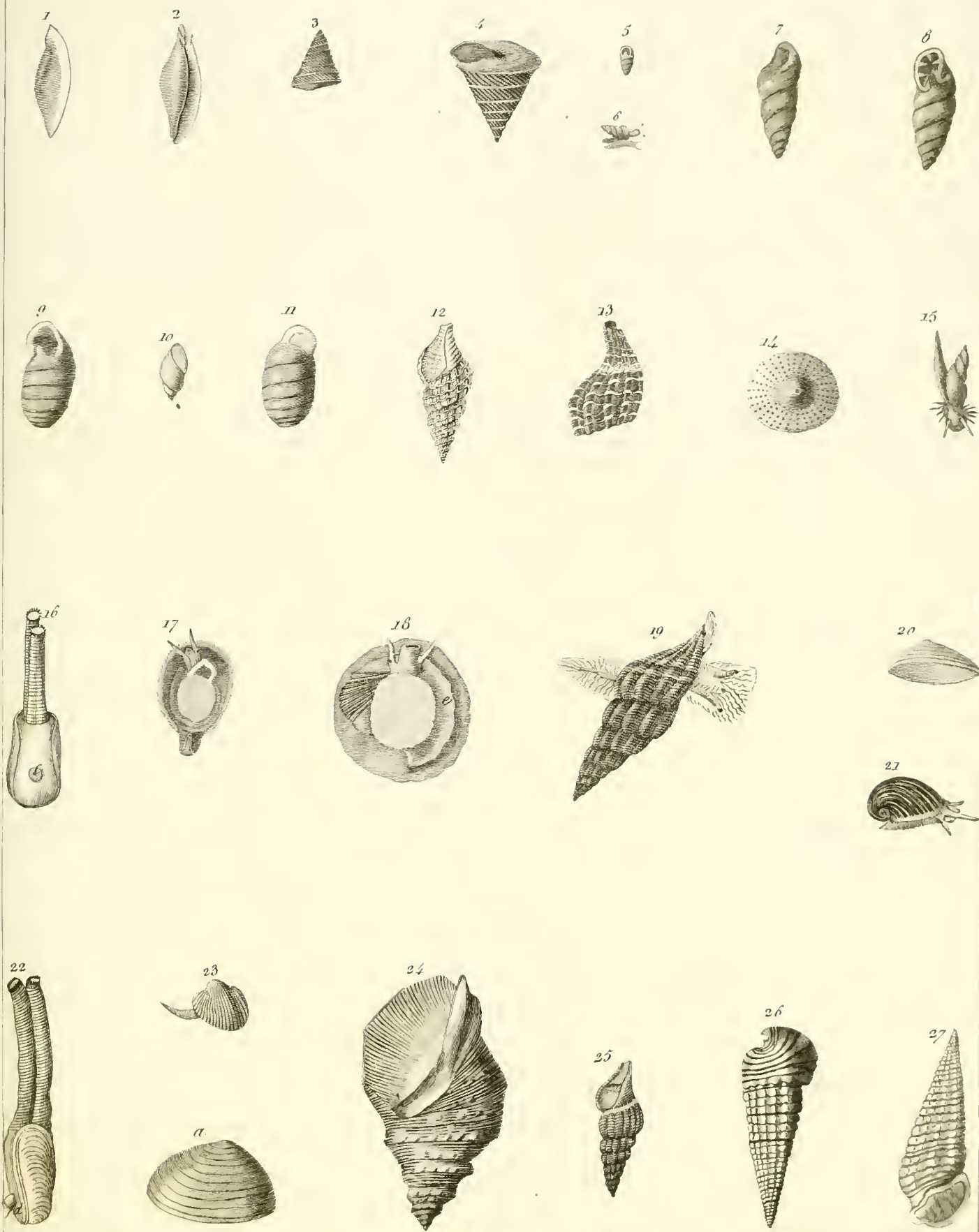

Fig. 1236.
 5. v. Mangelia Poli. Cleodora lanceolata 7, 8; C. cuspidata 9-11. Pupa tridens 12, 13, P. quadridens 16, 17. Cyclo-
 stoma patulum 18, 24. Clavagella sicula 19, 23. Tritonium Bonanni 26-28. Helix retundata 15, 25, 29.



Inc. 1830
 1, 7 *Pleurotoma zonatis*. 2, 3. *Mangelia Ginanni*. 4, 21 *Spondylus aculeatus*. 10. *Asterias rosacea*. *Molluscum Clavagellae siculae* 18, 23. 22 et *Veneris rudis* 19.



1, 2 *Crula triticea*. 3, 4 *Helix elegans*. 5, 6, 11 *P. marginata*. 10, 15 *Physa hypnorum*.
 12, 13 *Pleurotoma echinata*. 19, 25 *P. oblonga*. 18, 20 *Calyptroca sine nsis*. 21 *C. muricata*. 17, 22 *Pileopsis hungarica*. 16,
 22 *Gastrochoena amiceformis*. 23 *Cardium striatulum*. 24 *Purpura haemastoma*. 27, 28 *Cerithium aegyptiacum*.

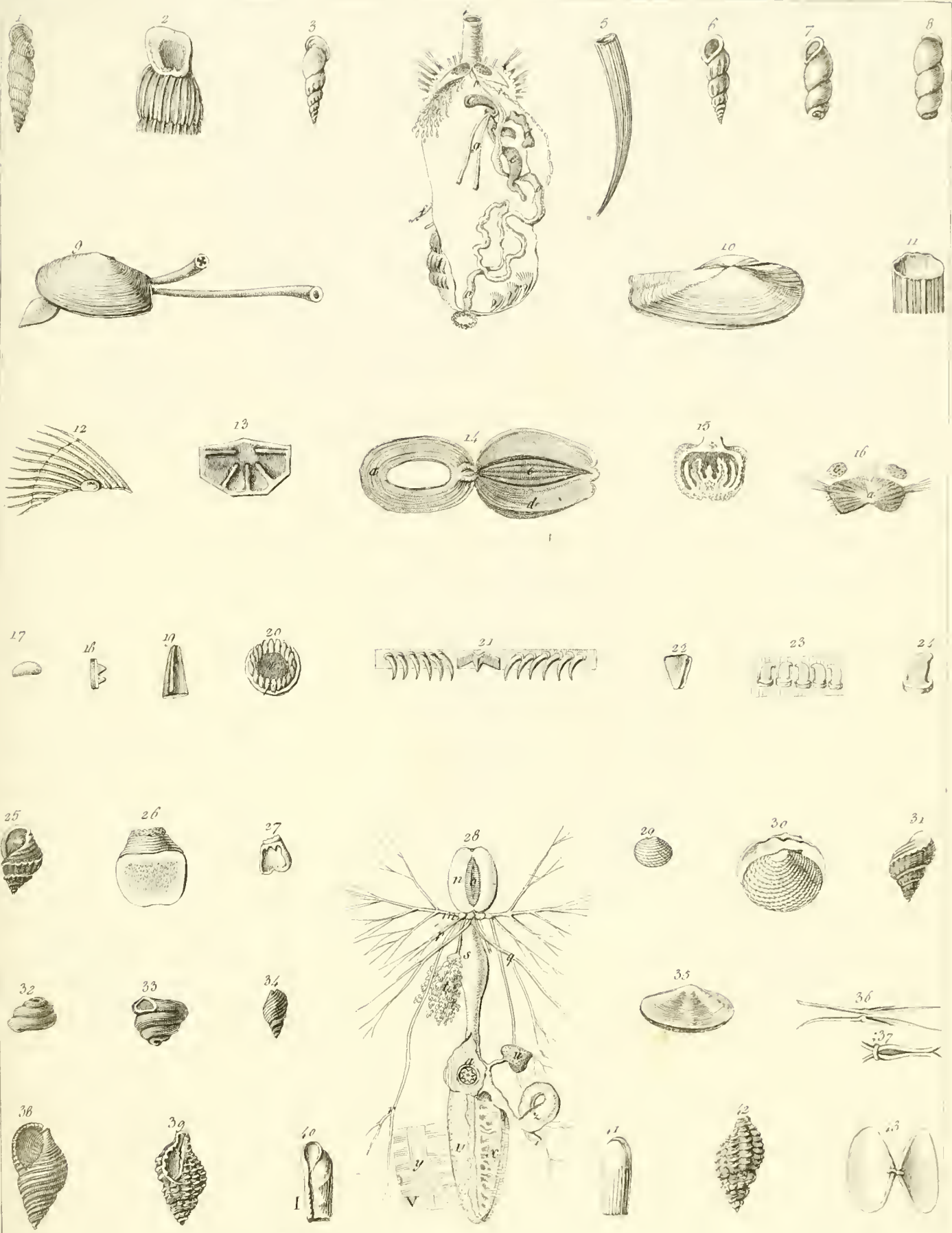

Inc 2830
 1, 2 *Clausilia inflata*, 3, 6 *Piscea acicula*, 25, 31 *R. Montagni*, 5, 11 *Dentalium dentalis*, 7, 8 *Truncatella lucivaga*,
 1a, 9 *Sellina papyracea*, 10 *T. coruscans*, 35, 43 *T. parthenopaea*, 20, 30 *Venus cancellata*, 32, 33 *Helix rupestris*,
 34, 38 *Buccinum peloritana*, 39, 42 *Murex postdiluvianus*, 40, 41 *Bulla convoluta*.

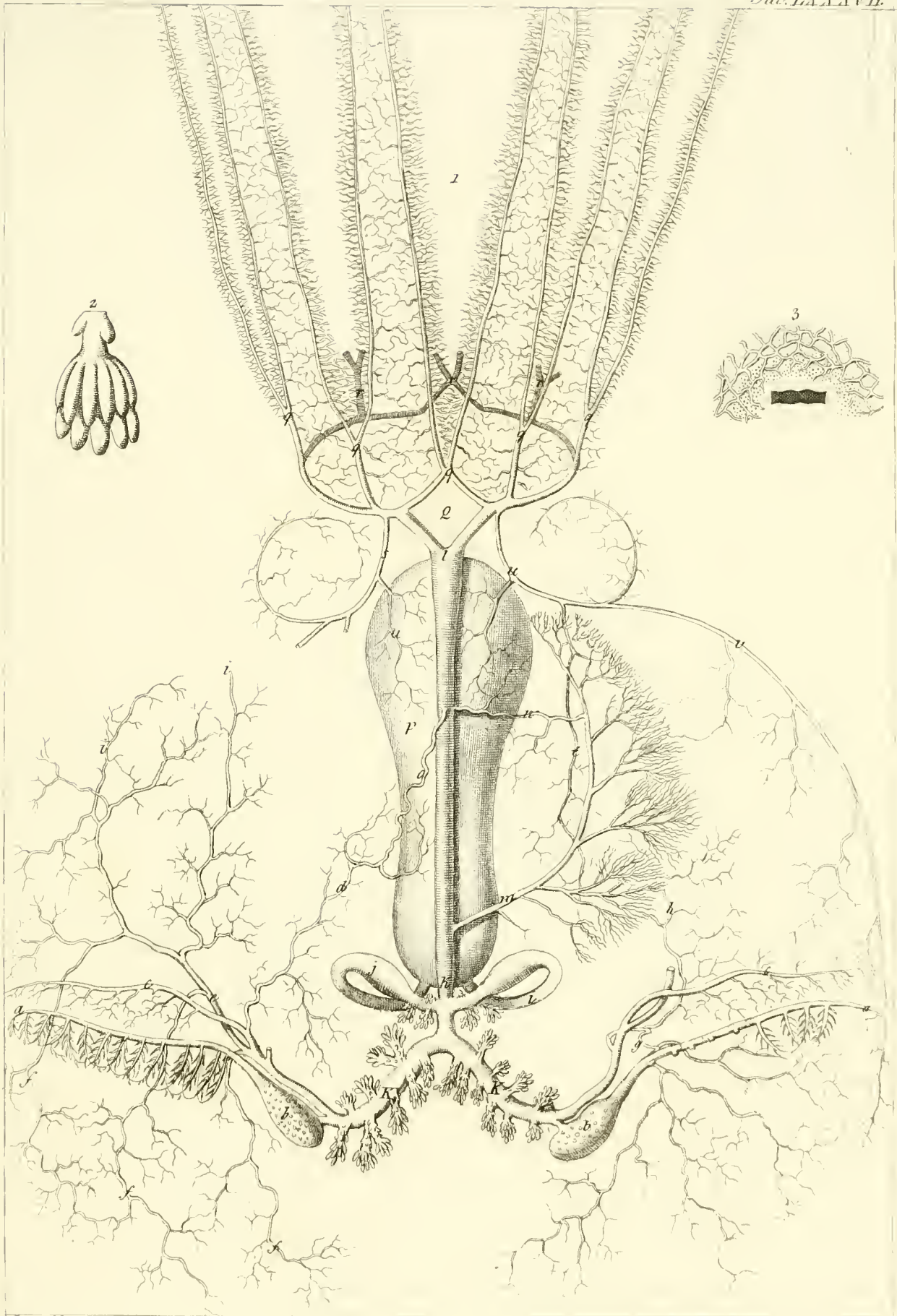

Systema venosum *Cetopi vulgaris*.

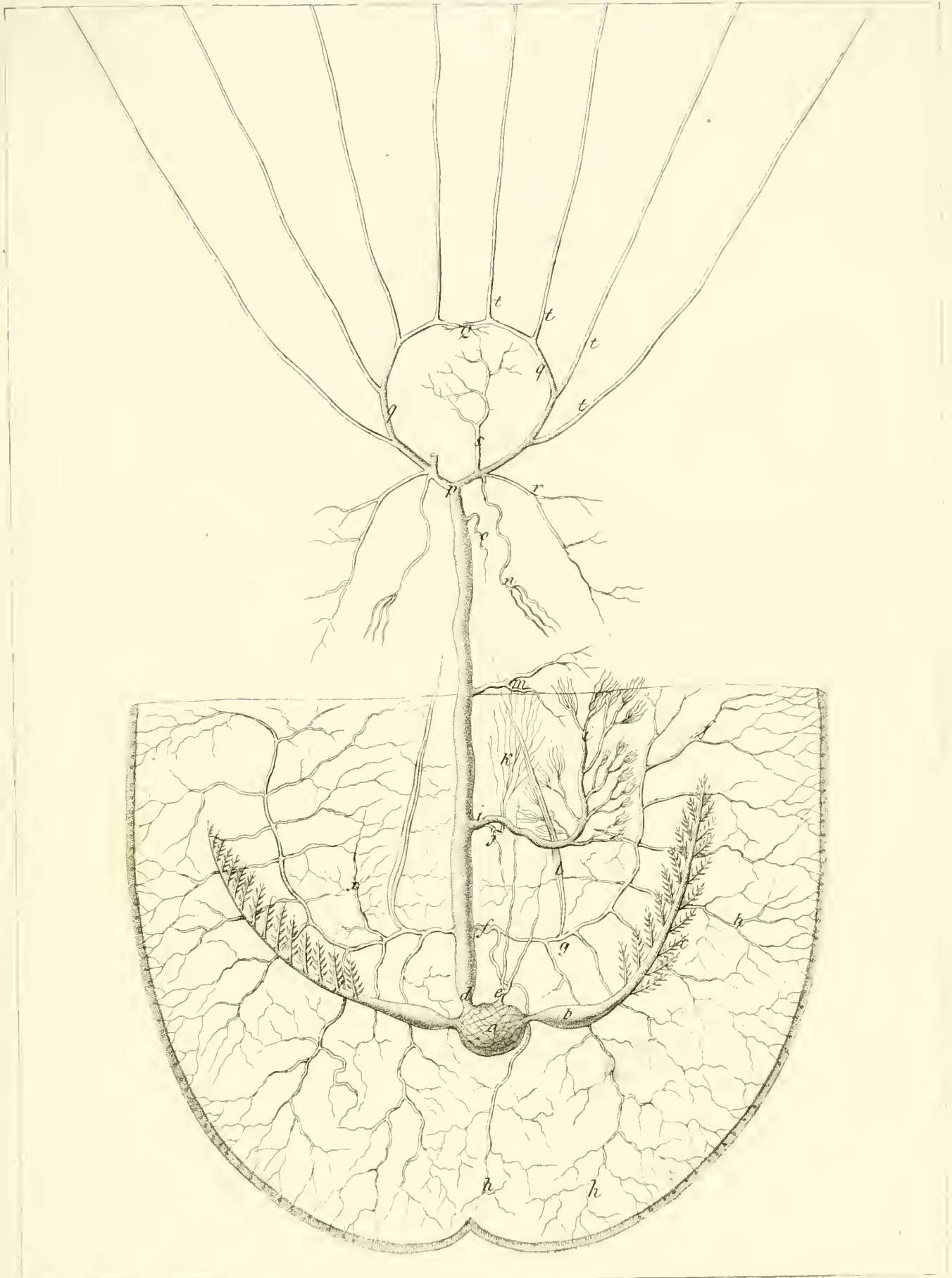

inc. 1830.

Systema arteriosum *Cetopi vulgaris*.

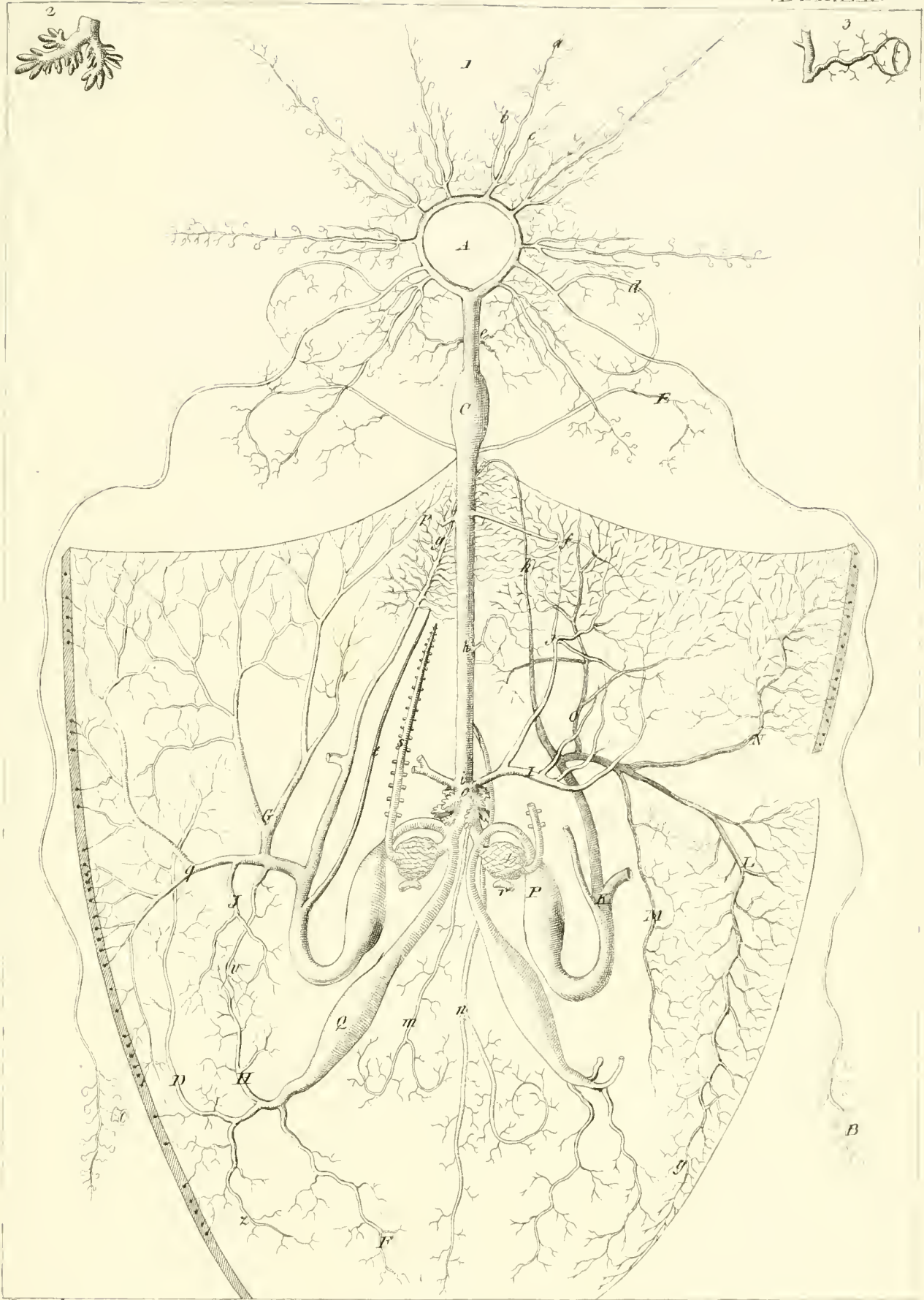

Inc. 1830.

Systema venosum *Sepiae officinalis*.

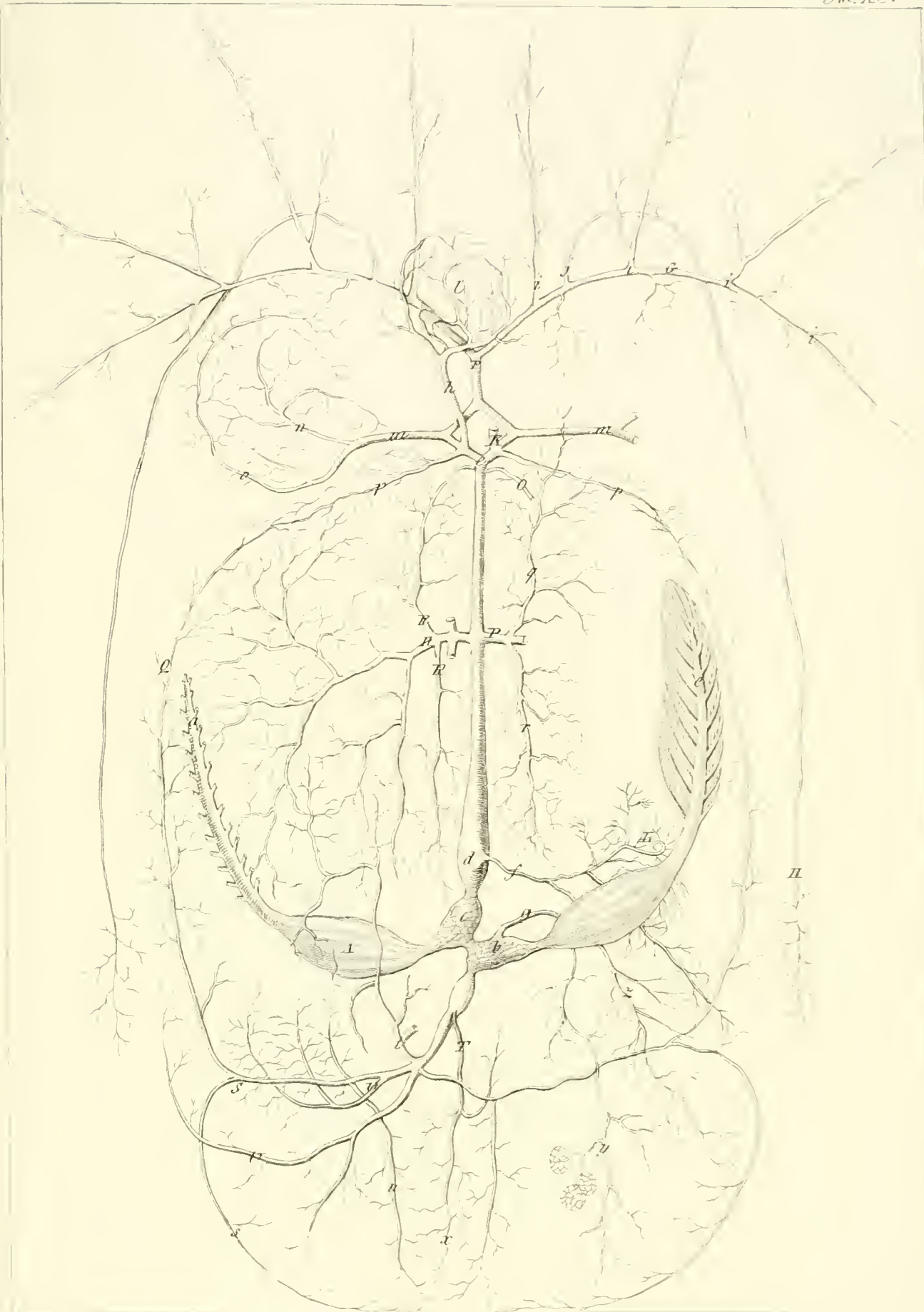

Inc. 1830.

Systema arteriosum. Sepiae officinalis.

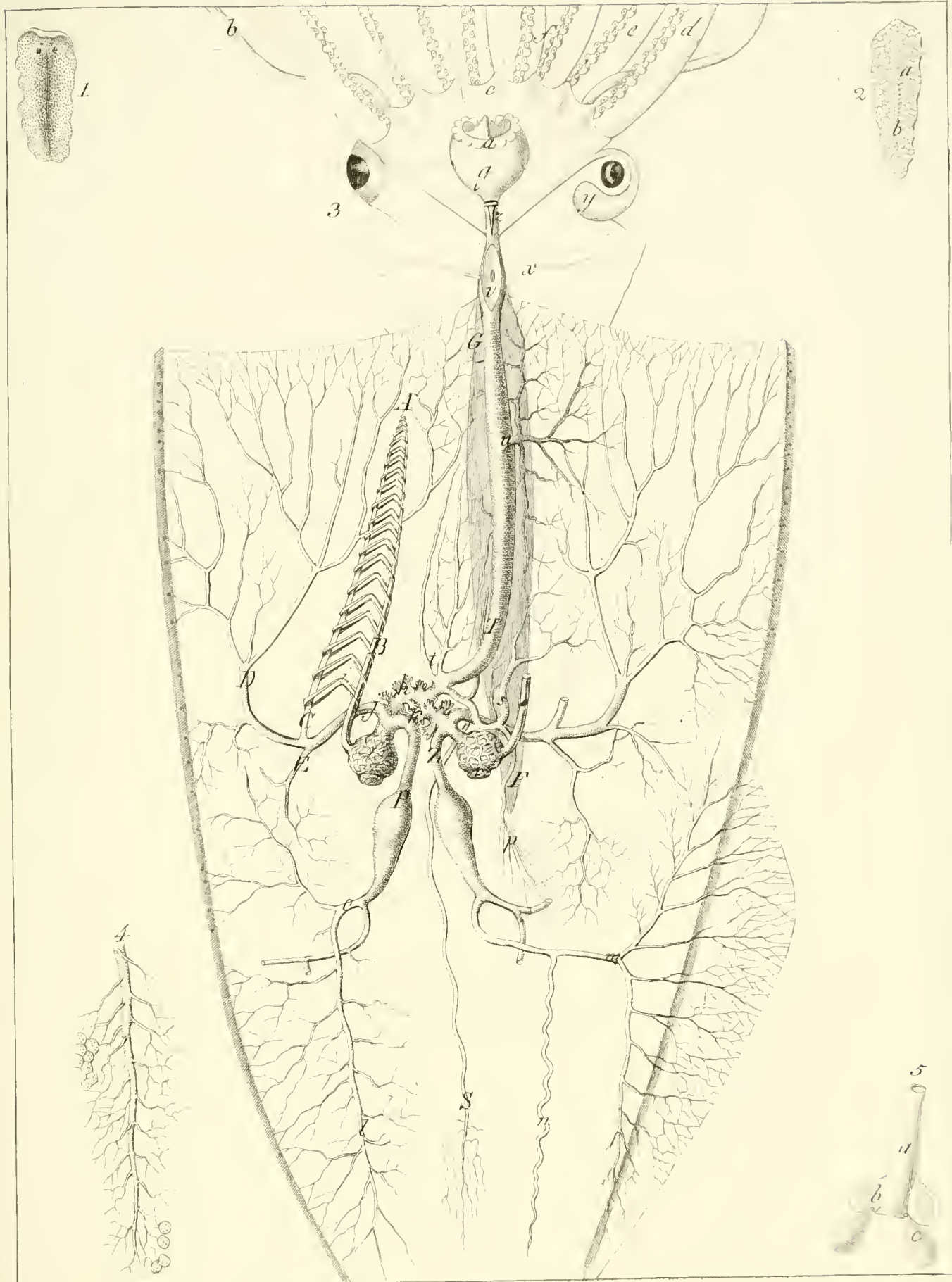

Incl. 1830.

3. Systema venosum *Liliopsis vulgaris*

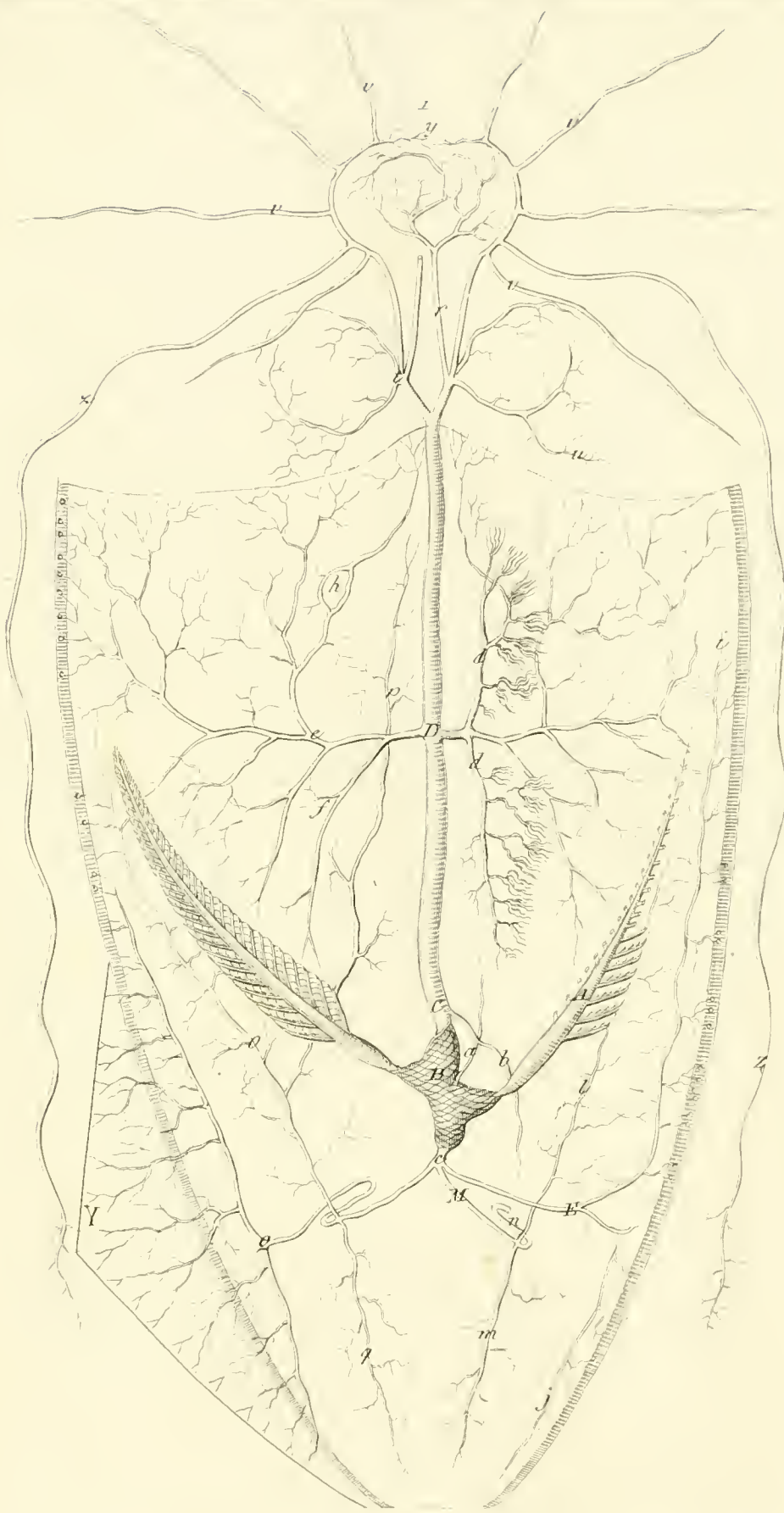

Inc. 2830.

Systema arteriosum *Loliginis vulgaris* 1. *Polystoma* 2. *Monostoma* 3
et *Amphistoma* 4. 5 *Loliginum*.

MCZ LIBRARY
HARVARD UNIVERSITY
CAMBRIDGE, MA USA

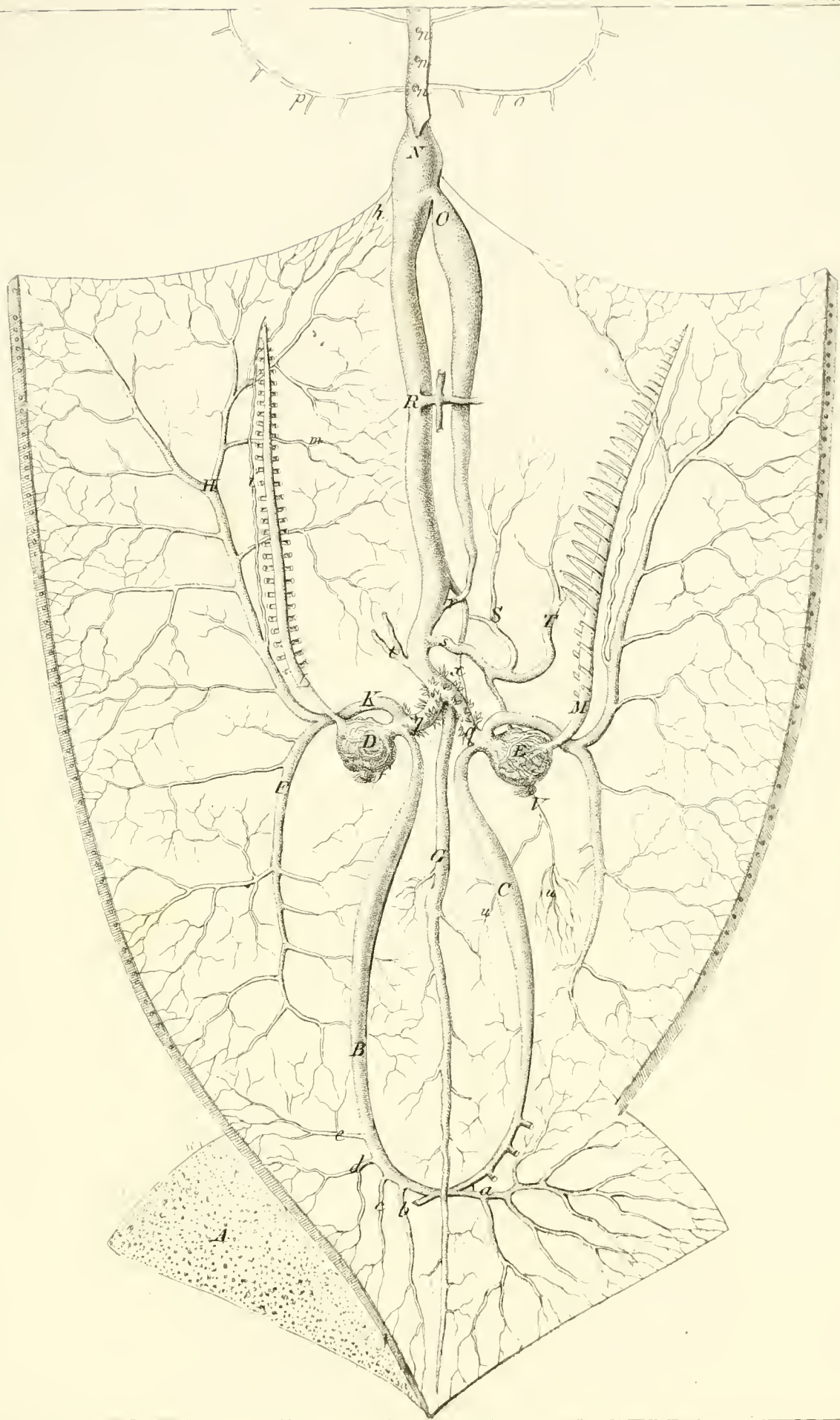

Enc. 1630.

Systema venosum *Loliginis sagittatae*.

MCE LIBRARY
HARVARD UNIVERSITY
CAMBRIDGE, MA USA

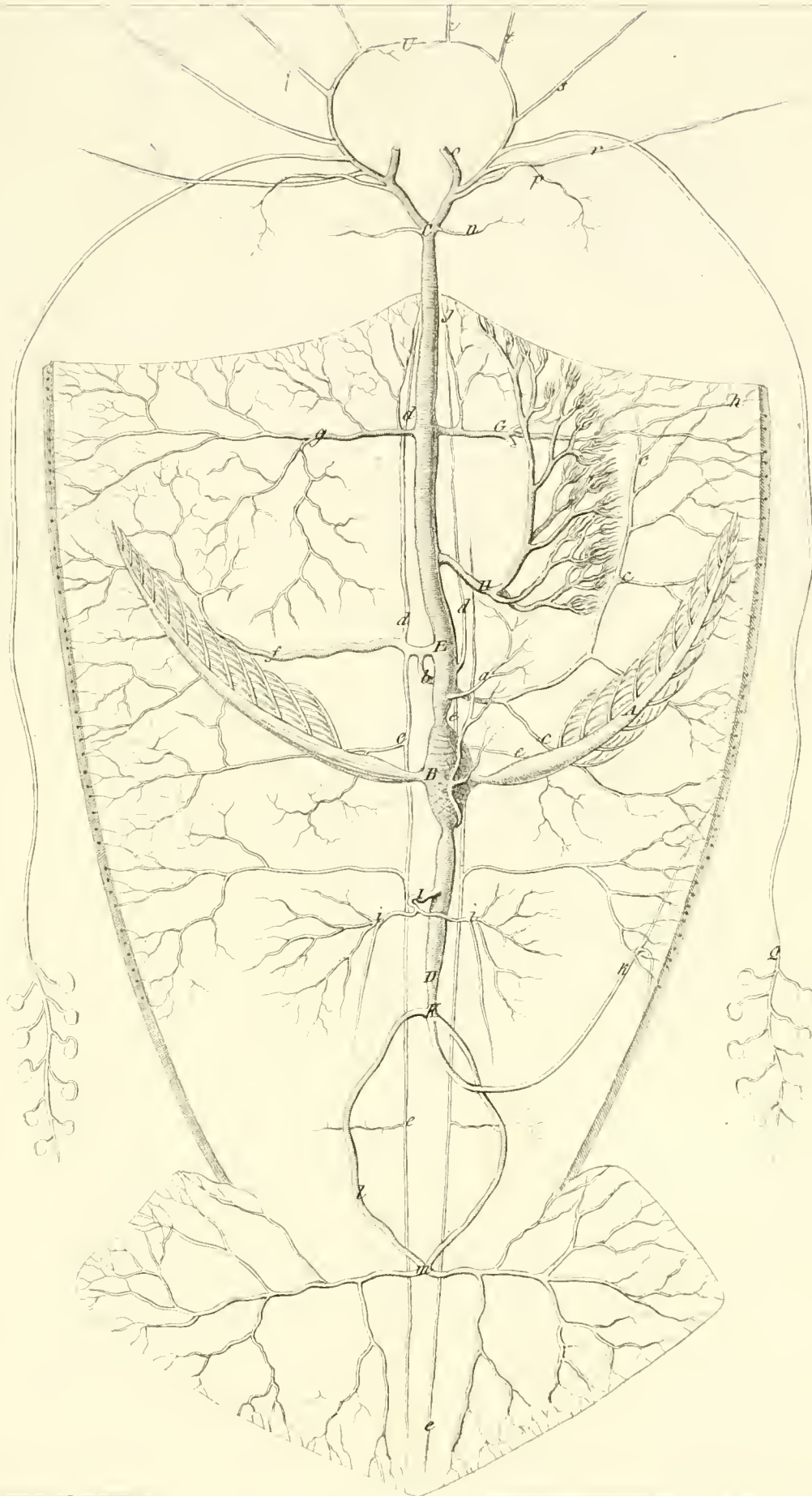

Inz. 1830.

Systema arteriosum *Pteropus sagittatae*.

MET LIBRARY
HARVARD UNIVERSITY
CAMBRIDGE MA

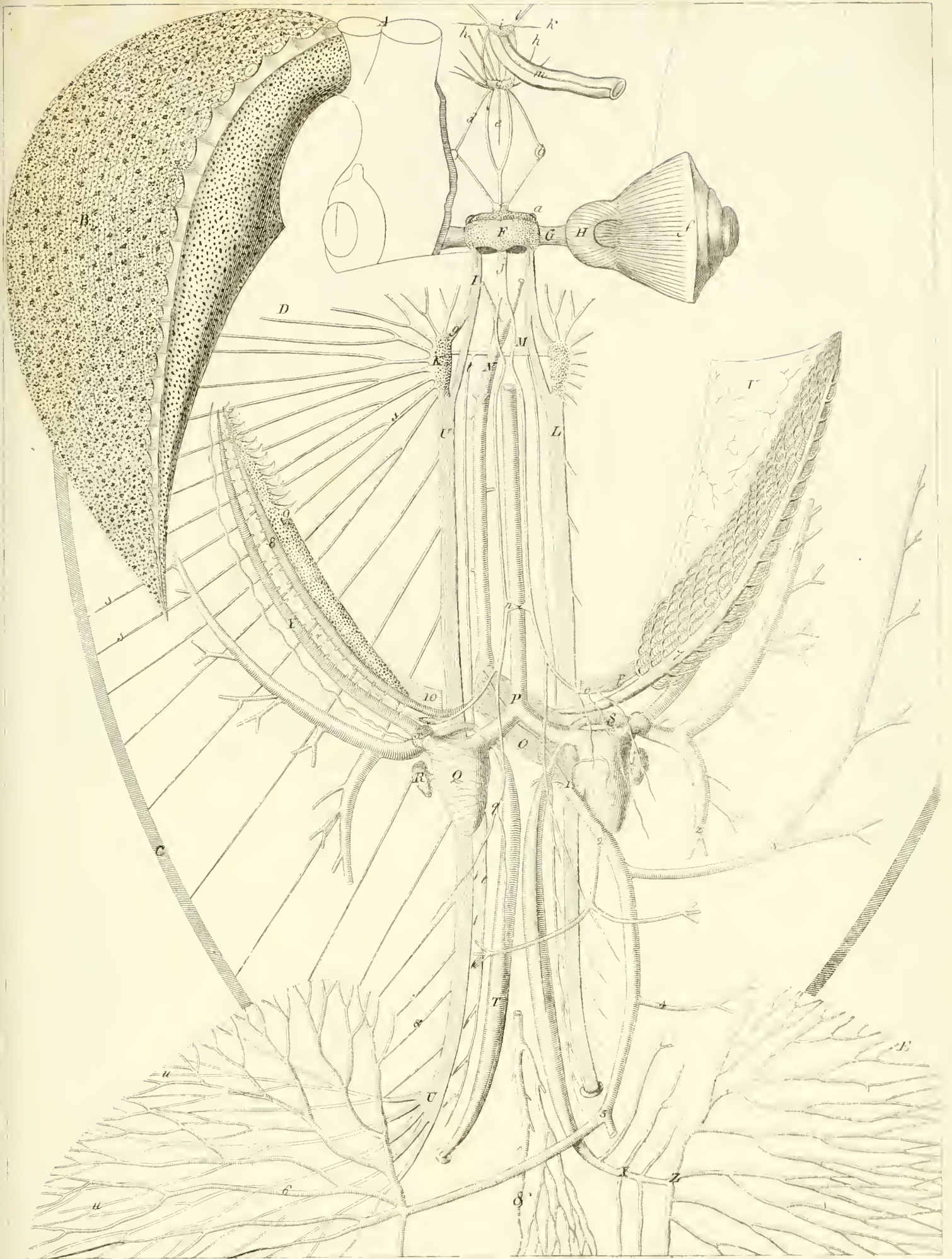

Inv. 1830.

Systema sanguineum ac nervosum *Loliginis telearopteri*.

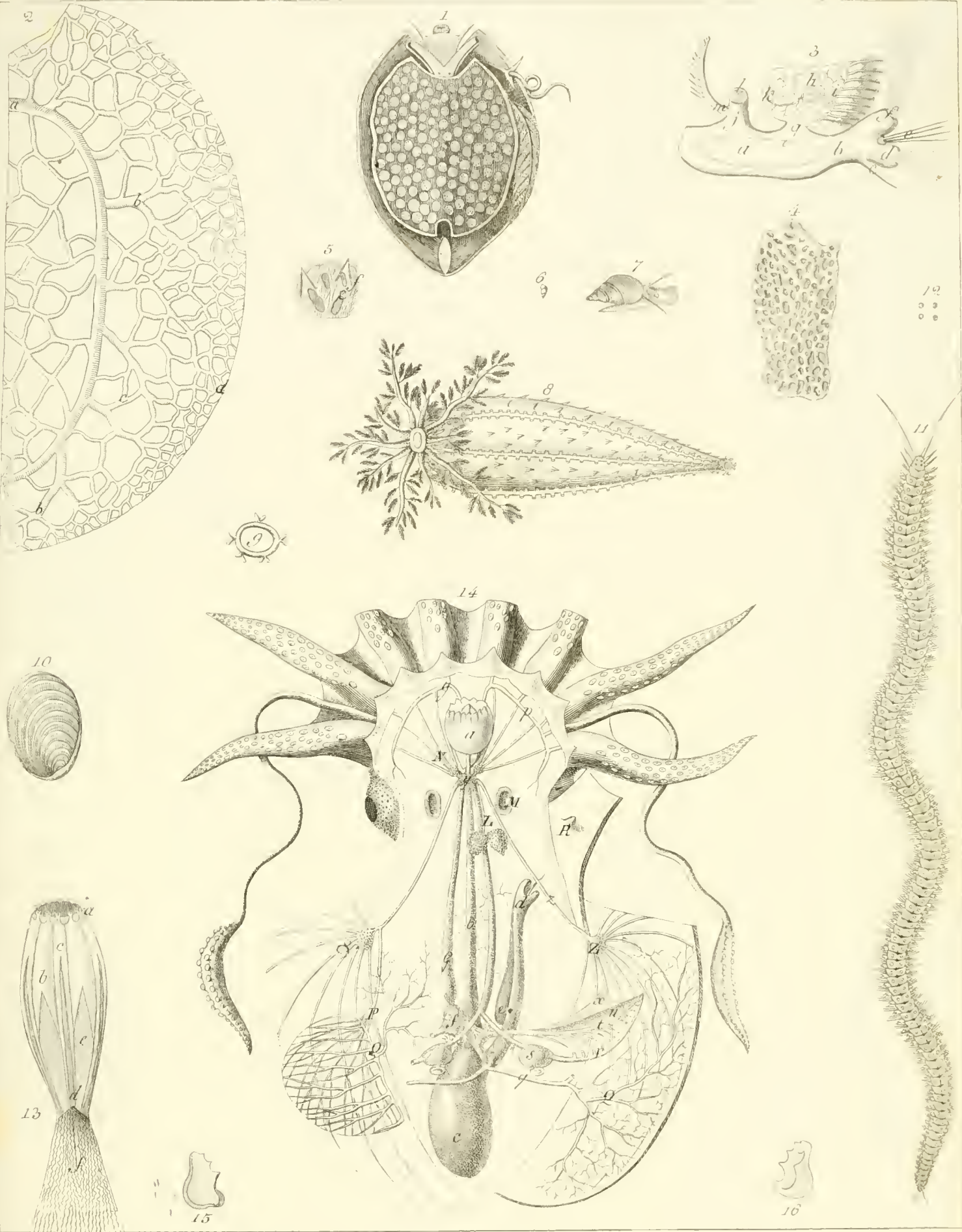

Inc. 1850.
 1. Neurobranchus Peronii. 4. Spongia clathrato-hyalina. 6. Pecten canaliculatus
 & Holothuria Manciana. 11. Syngonium squamosum. 14. Anatomie. Spectia macrescens.

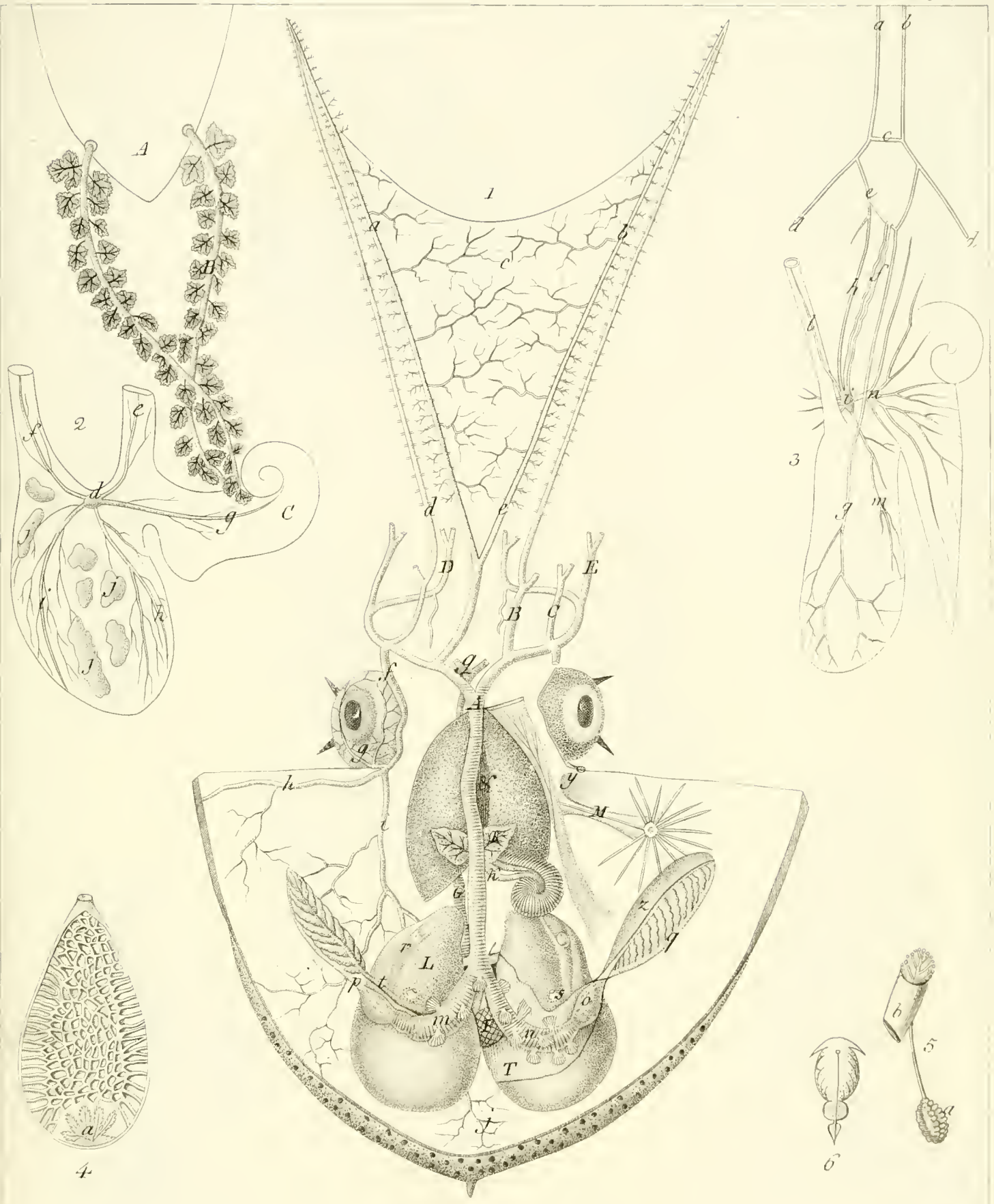

Inc. 1830
 Systema venosum *Cetopi tetracirchi*, 2 Pancreas et nervi *Loliginis teleari*,
 3 nervi *L. sagittatae*, 4 Atramentarium *C. meschali*



Inc. 1830

Hepar, pancreas ac atramentarium Cephalopodum.

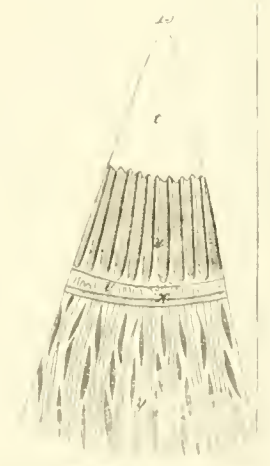
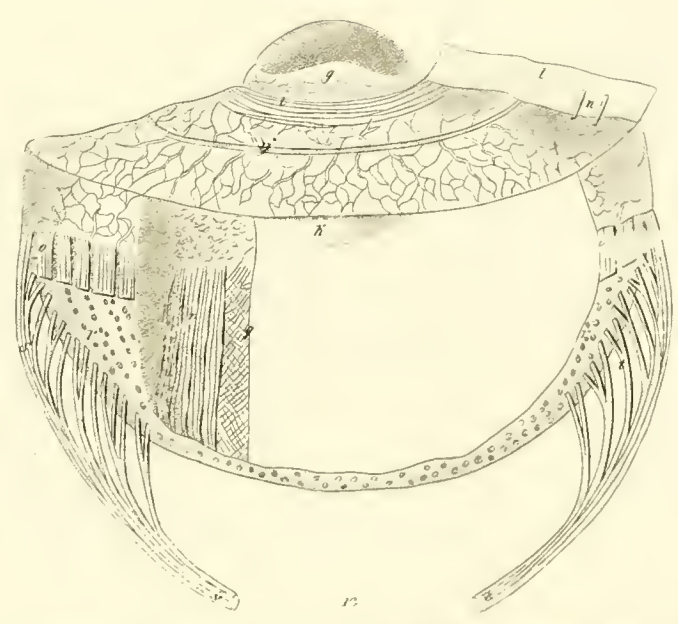
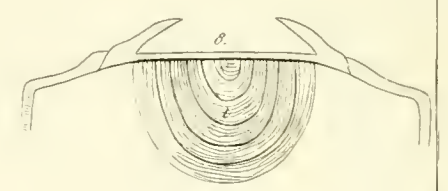
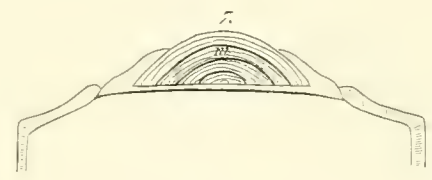
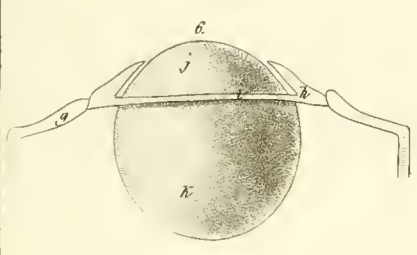
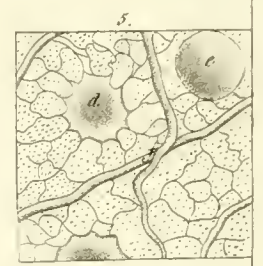
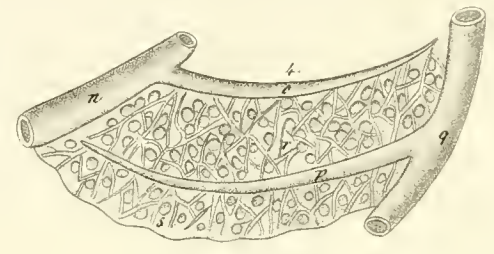
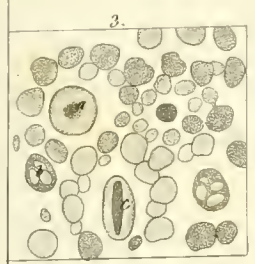
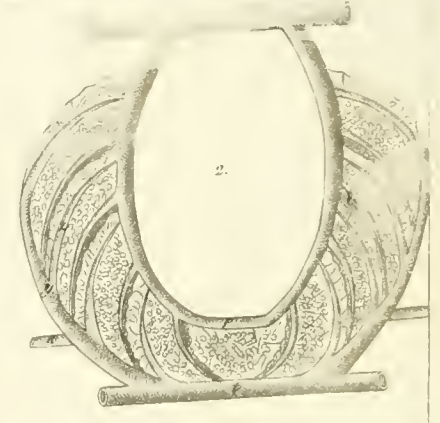
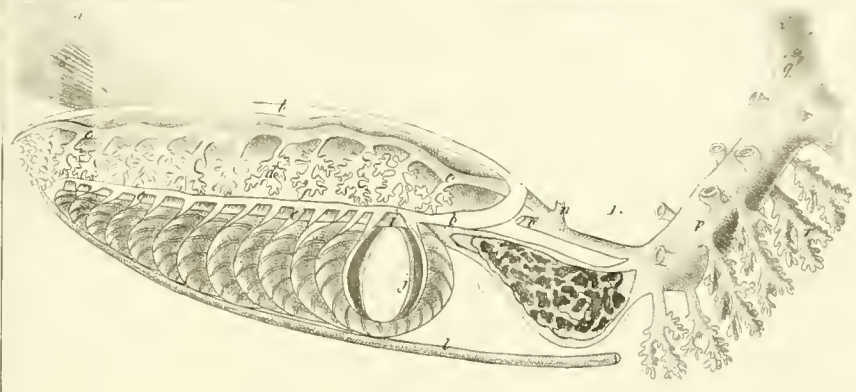

Anatome bronchiarum et oculi *Cornalijudon*

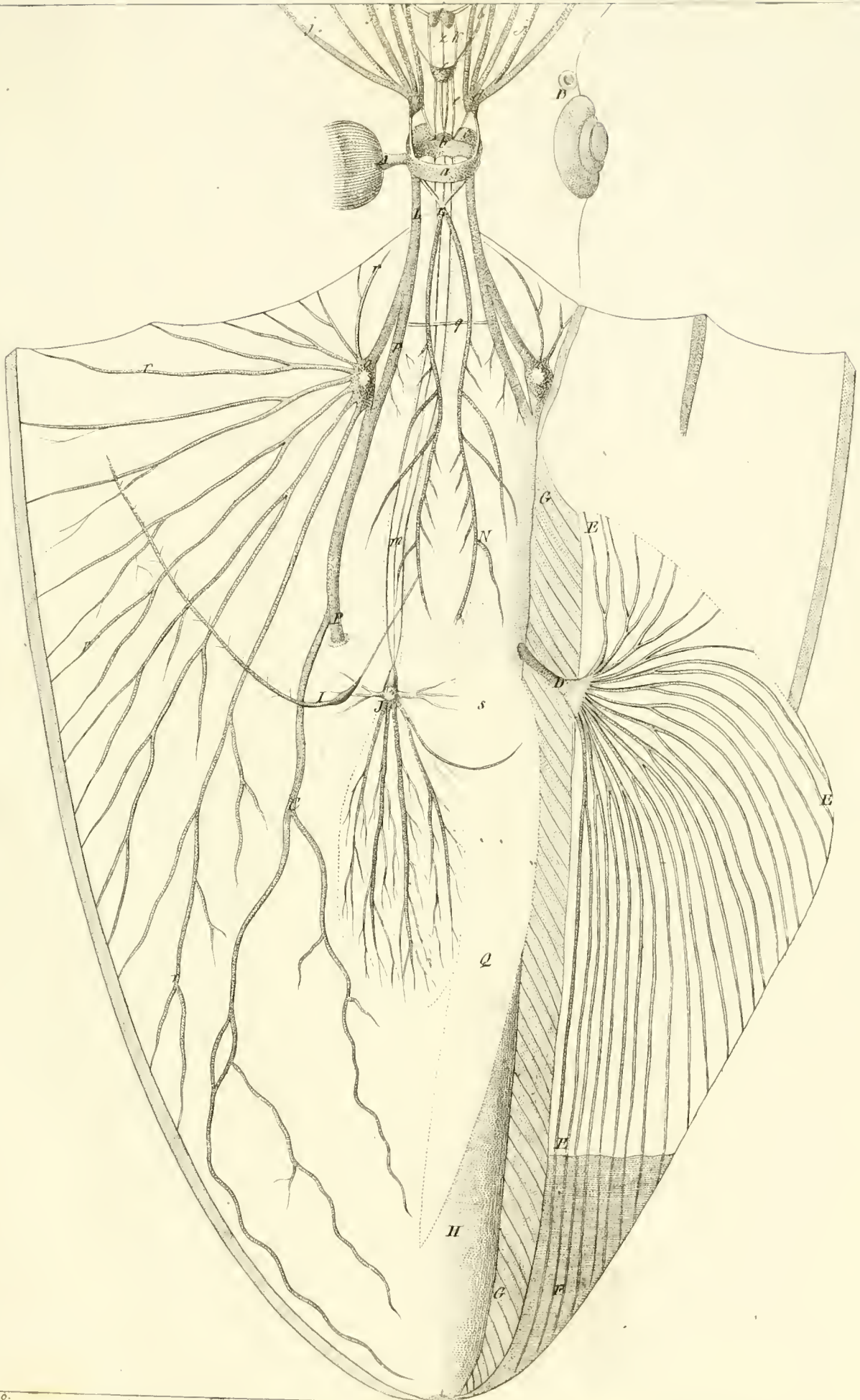

Inc. 1856.

Systema nervosum *Loliginis communis*.

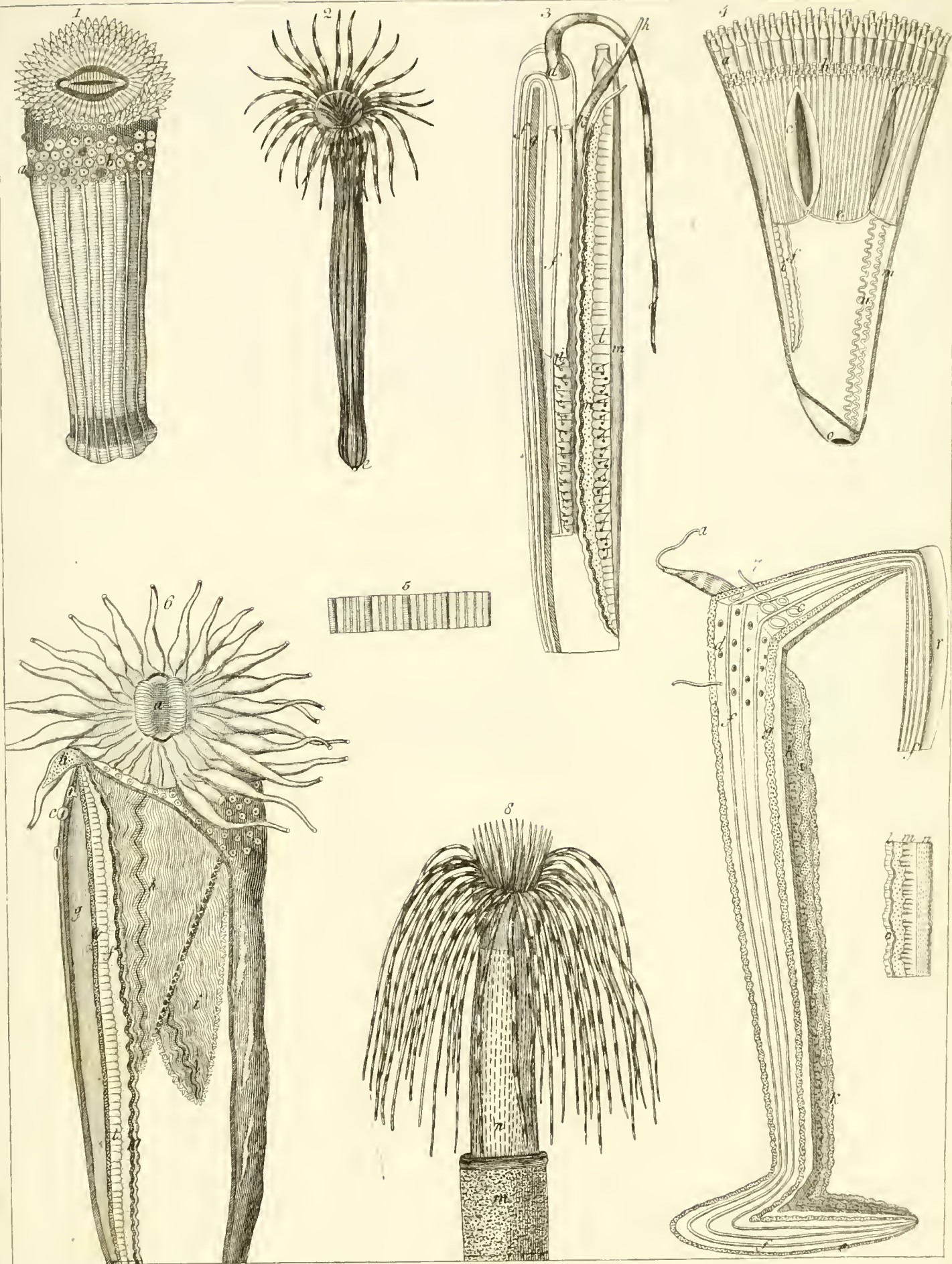

Ino. 1830.
Actinia bellus 1, *A. aurantiaca* 6. *Cerianthus breviae* 2, *C. cornucopeiae* 8

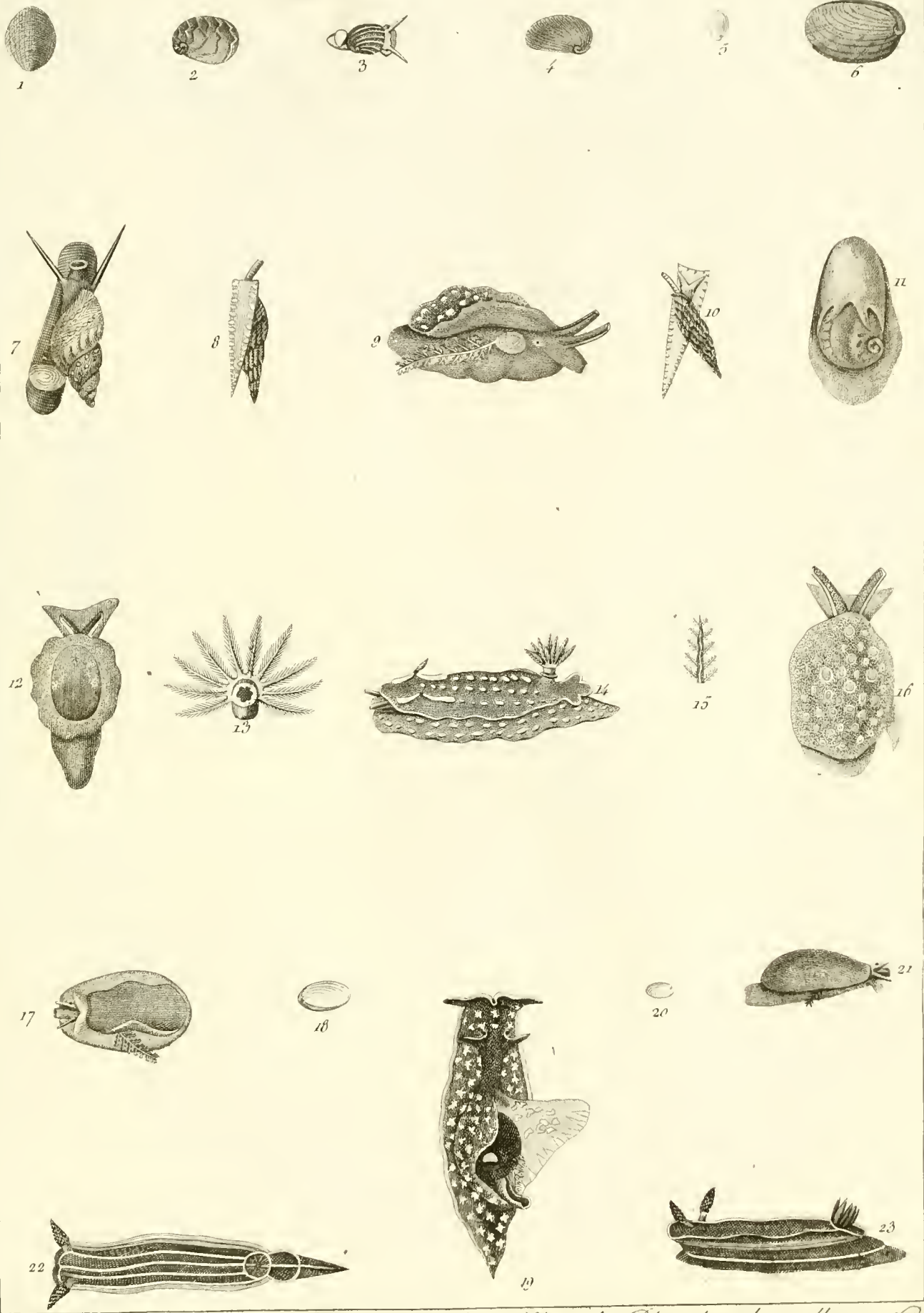

Inc. 1830.
Verita marina 2-4, *Poliana* 11, *Phasianella pulla* 7, 8, *Mangelia*, *Pleurobrenchus collatus* 9, 16, *P. stellatus* 12, *P. aurentiacus* 17, 21, *Aplysia punctata* 19, *Loris Scacchi* 14, *L. gracilis* 22, 23.

HAF
CAMBRIDGE MA USA

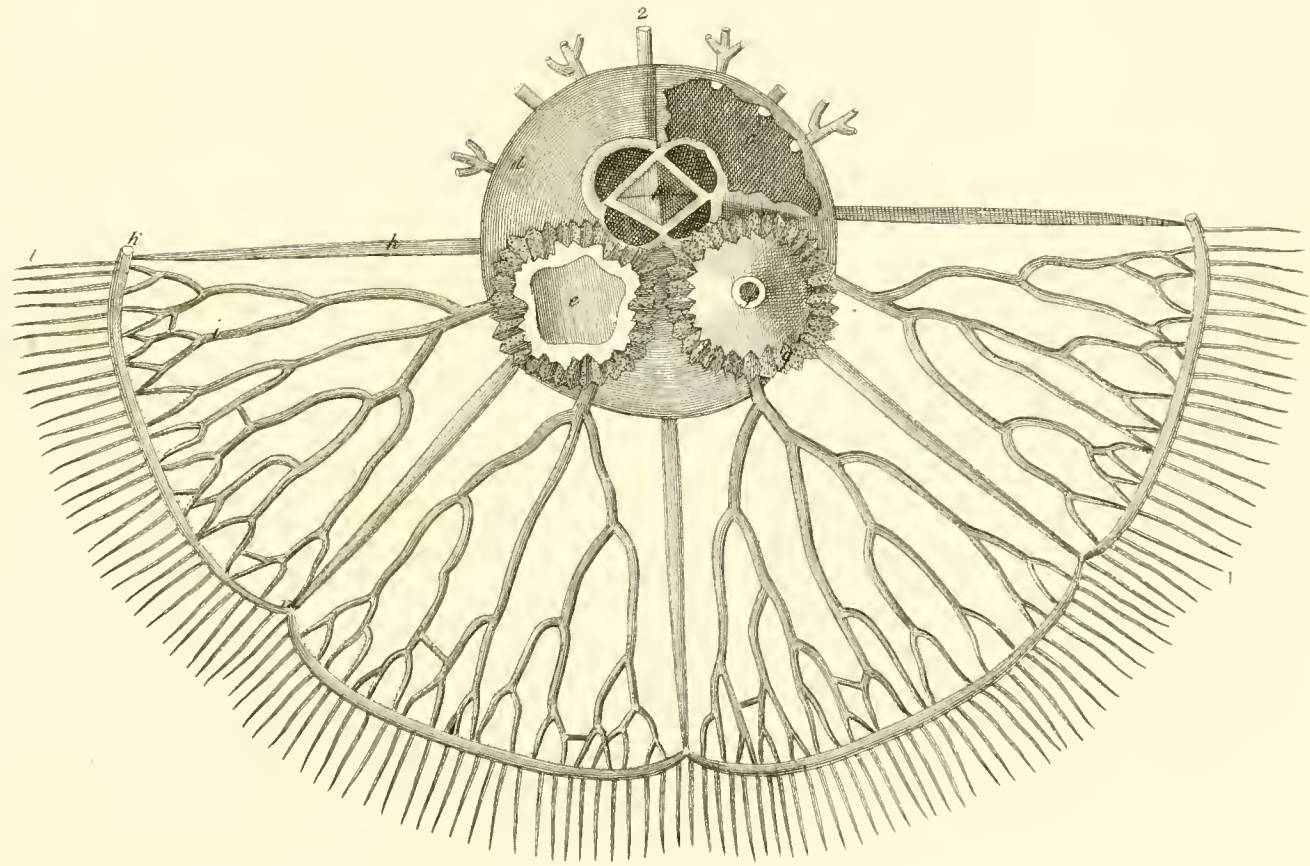
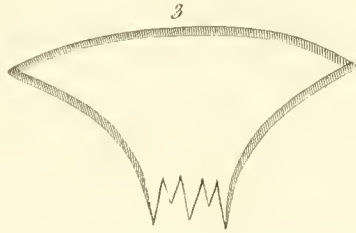
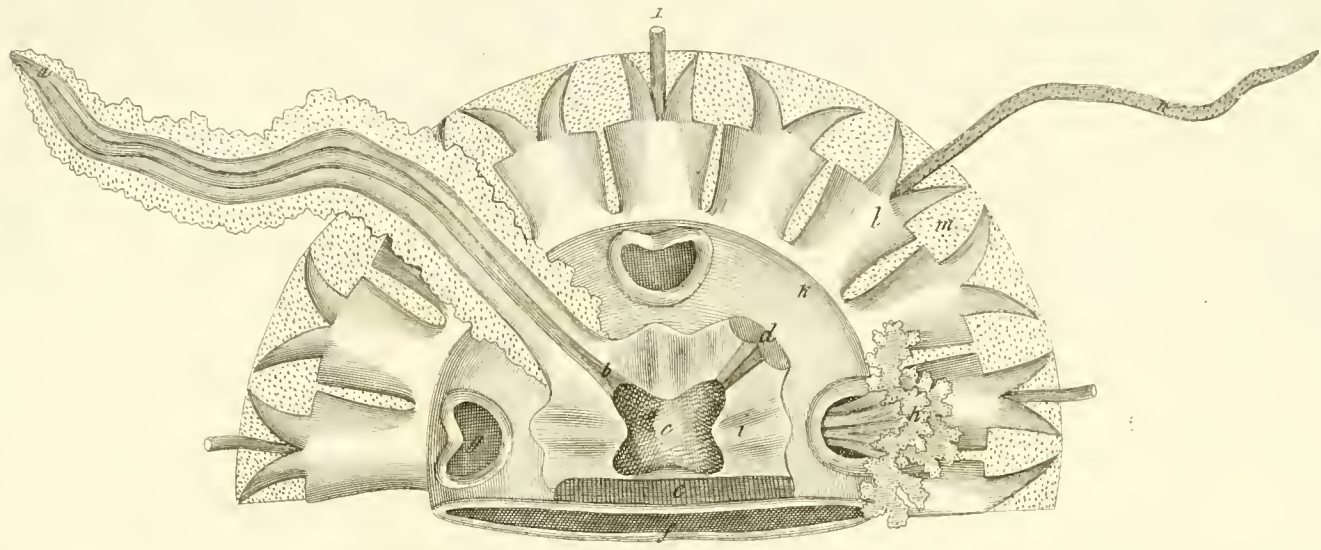

Inc. 1830.

Anatome *Pelagiae denticulatae* 1. ac. *Aureliae auritae* 2. *Abyla trigona* 3. *Calpa pentagona* 5.

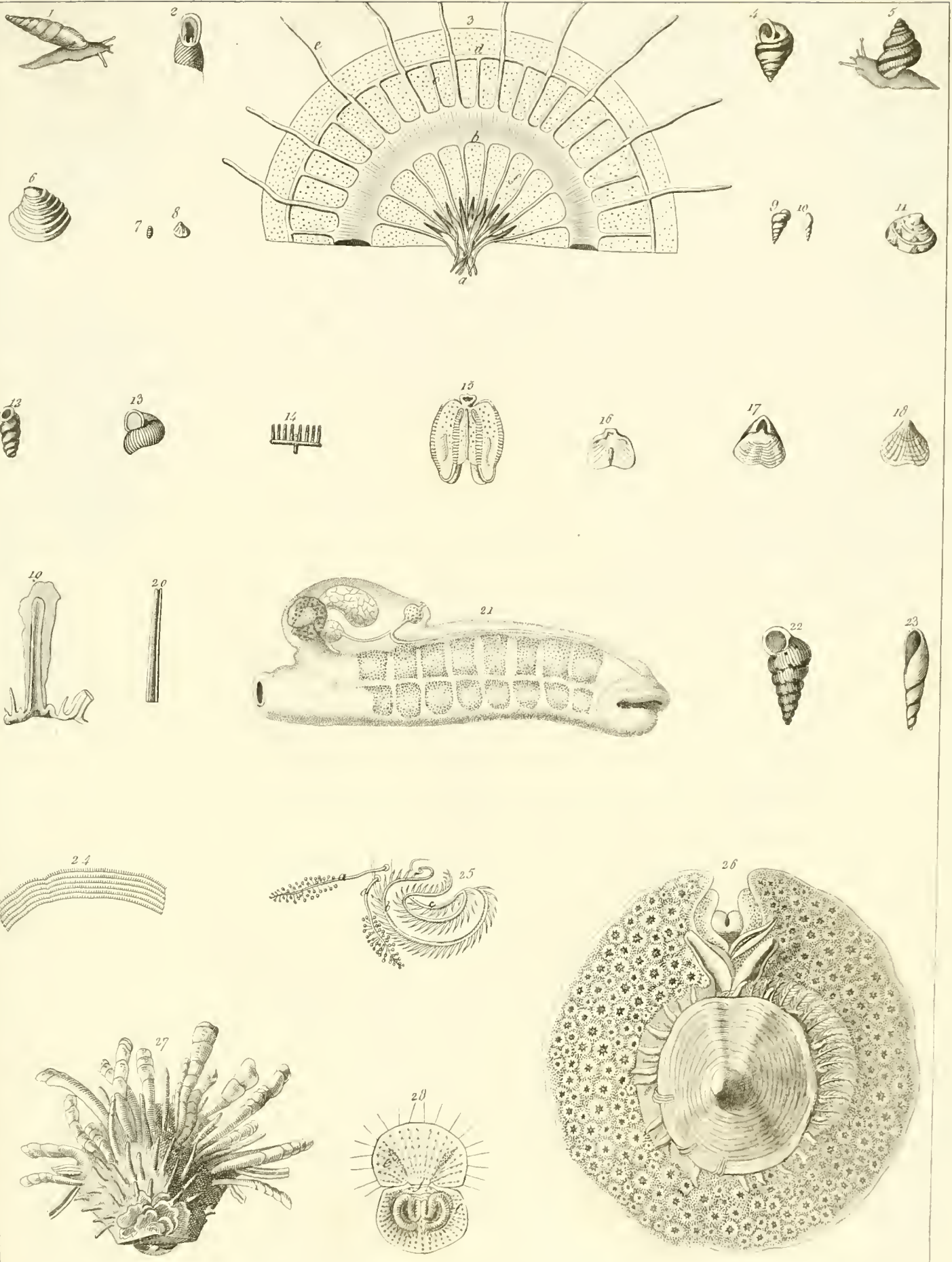

1, 2 *Clausilia teres*. 4, 5 *Helix concoides*. *Venus* 2 y 4 o. *Cyrtus* u. 7, 13 *Cyrtostoma truncatulum* m. 2, 22
C. maculosum 20, 23. *Achatina acicula*. 15 *Callianira diploptera*. *Percebratula neapolitana* 8, 16-18. 1, *truncata*
 18 *Salpa scutigera* 21. *Patella umbellata* 26. *Spondylus americanus* 27.

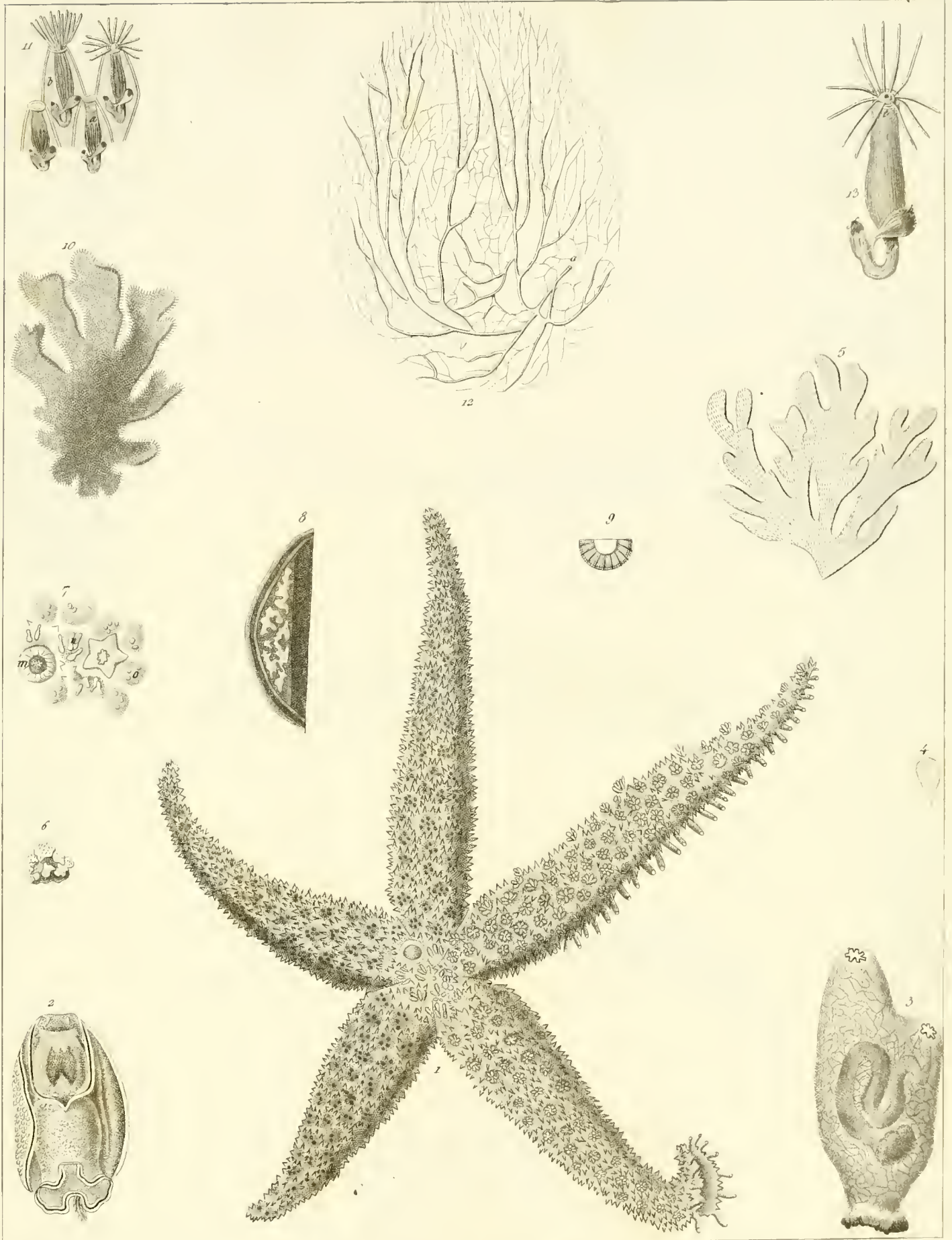

Inc. 1830.

1. *Asterias rubens*. 2. *Loridium carnosum*. 3. *Ascidia Mentula*. 4, 5, 11. *Flustra pyriformis*.
 10. *Spongia*....

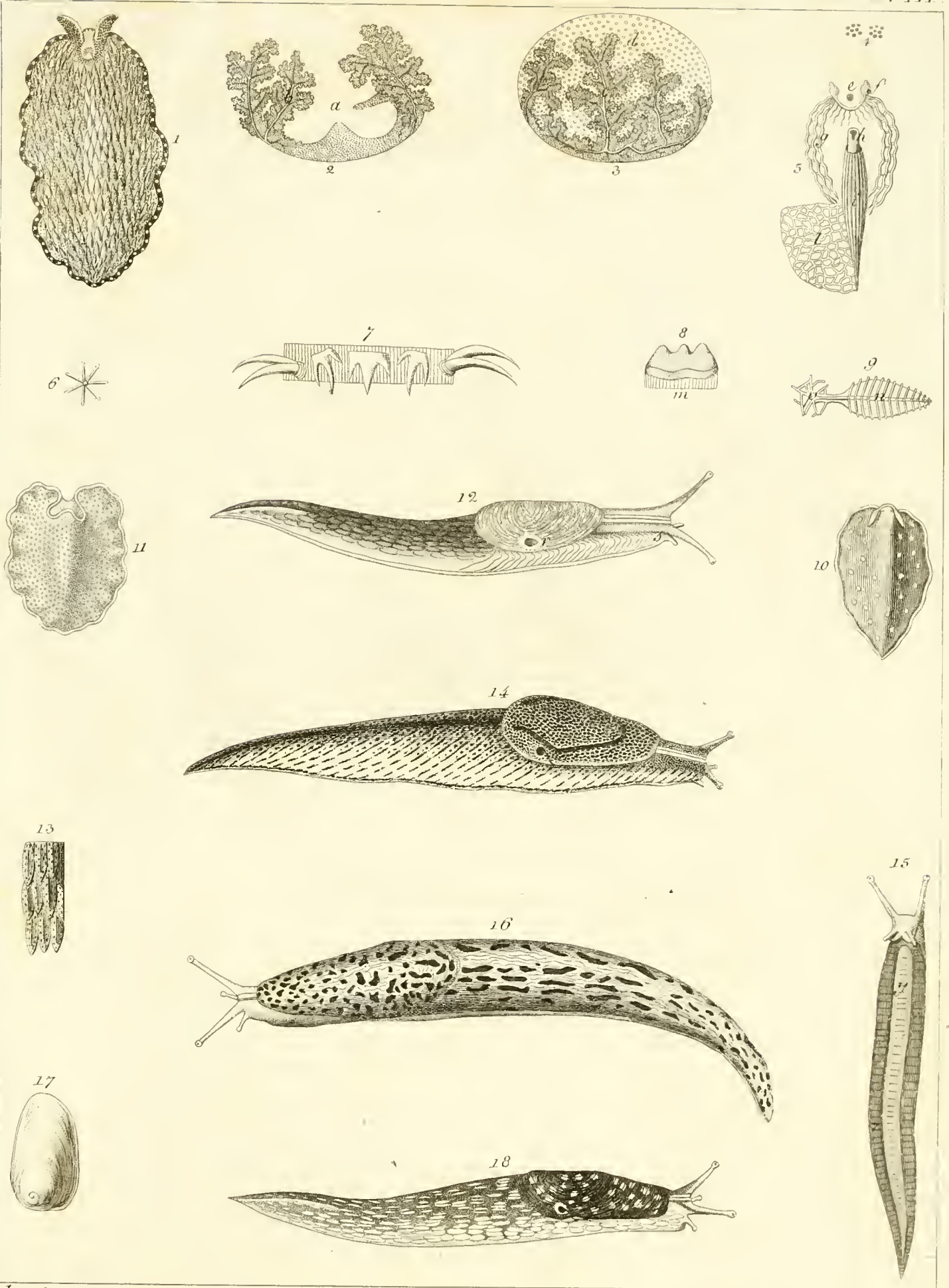

Inc 1630.

Planaria Picquemaris, *P. violacea* 10, *P. flava* 11, *Limax ater* 12, *L. agrestis* 14, *L. sylvaticus* 16, *L. variegatus* 18.

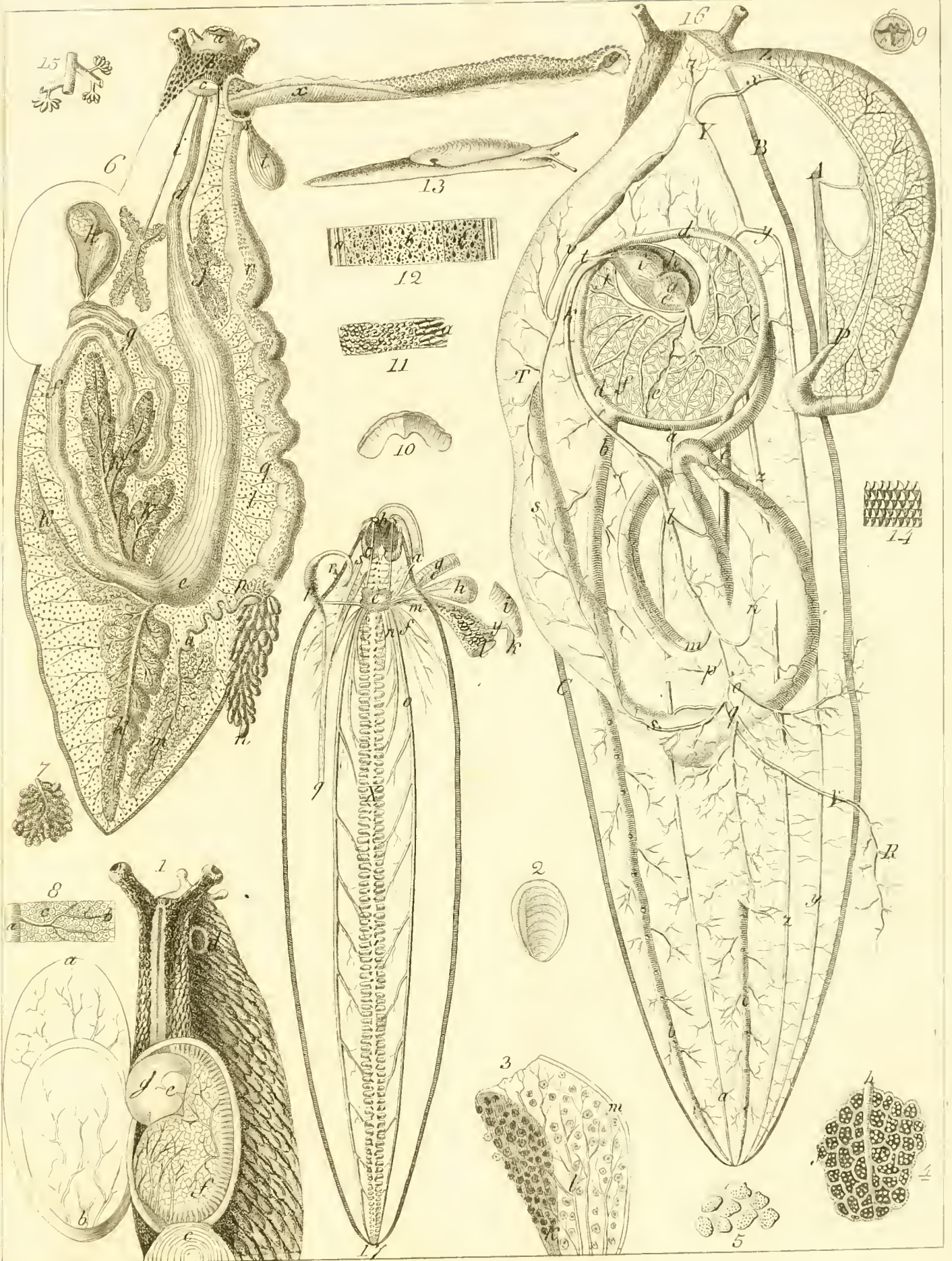





Date Due

~~2011~~

